

WISCONSIN MOTOR VEHICLE CRASH REPORT

6TL0BFKDCQ

Document Number Override, Primary Crash Document #, Agency Crash Number 20-03566, Investigating Officer/Deputy DEPUTY H. VOLZ, Crash Date 04/13/2020, Crash Time 08:15 AM, Date Arrived 04/13/2020, Time Arrived 08:24 AM, Date Notified 04/13/2020, Time Notified 08:22 AM, Total Units 02, Total Injured 00, Total Killed 00, On Emergency, Hit and Run, Lane Closure, Work Zone, Trailer or Towed, Reporting Threshold, Government Property, Active School Zone, School Bus Related NO, Tags, Reportable, Crash Type DT4000 (STANDARD CRASH), Amended, Secondary Crash

Description

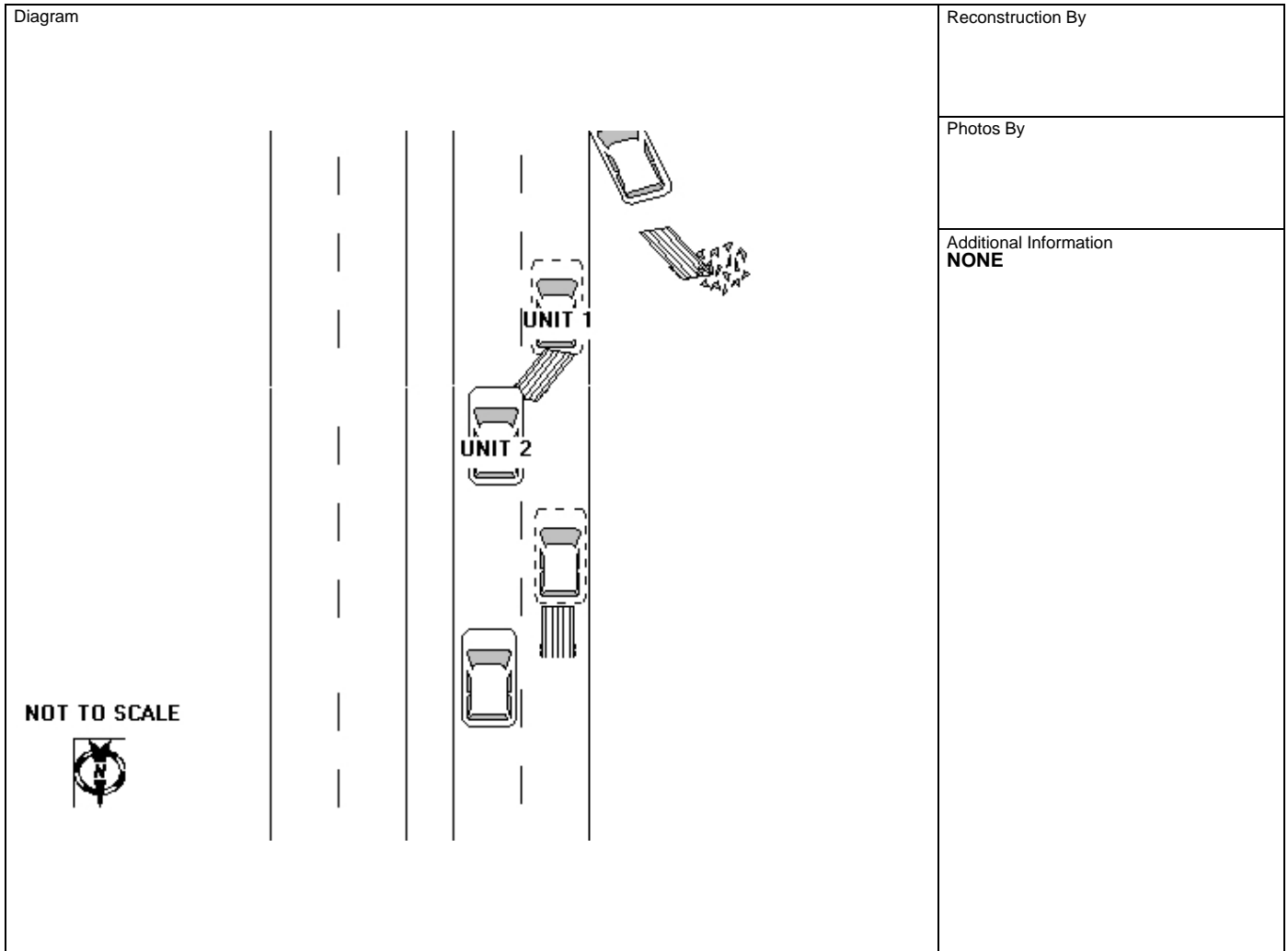

I, a sworn law enforcement officer, agree that I have not added any CJIS data in this report.
UNITS 1 AND 2 WERE TRAVELING SB ON USH 12. UNIT 1 WAS IN THE RIGHT LANE, UNIT 2 WAS IN THE LEFT. UNIT 1 WAS PULLING A SMALL UTILITY TRAILER WITH APPROX 8-10 CATTLE GATES ON IT. THE TRAILER BEGAN TO HOP IN THE ROAD WAY. THE TRAILER HOPPED TO THE LEFT, TOWARDS THE DRIVERS SIDE OF THE VEHICLE HAULING IT AND ENTERED THE LEFT SB LANE. THE TRAILER TRUCK UNIT 2. UNIT 1 THEN LEFT THE ROADWAY AND THE TRAILER BECAME UNHITCHED FROM THE VEHICLE AND CAME TO REST IN THE DITCH.

WISCONSIN MOTOR VEHICLE
CRASH REPORT

Location

ON USH12 EB 197 FT N OF S GASSER RD IN THE TOWN OF BARABOO IN SAUK COUNTY	Latitude 43.446033595	Longitude -89.778159003
	X Coordinate 275196.75	Y Coordinate 4814097.5
	Structure Type	

Crash Scene

First Harmful Event CARGO/EQUIPMENT LOSS OR SHIFT		First Harmful Event Location ON ROADWAY	
Manner of Collision 01 - ANGLE		Light Condition DAYLIGHT	
Road Surface Condition(s) DRY		Roadway Factor(s) NONE	
Environment Factor(s) NONE			
Weather Condition(s) CLEAR			
Animal Type		Relation To Trafficway TRAFFICWAY - ON ROAD	
Crash Classification - Location PUBLIC PROPERTY		Crash Classification - Jurisdiction NO SPECIAL JURISDICTION	
Tribal Land		Access Control NO CONTROL	Special Study
Within Interchange Area NO	Junction Location NON-JUNCTION	Intersection Type NOT AN INTERSECTION	

Unit Summary

UNIT	Unit Status IN TRANSIT	Vehicle Operating As Classification D CLASS		Unit Type AUTOMOBILE	
	Vehicle Type (SPORT) UTILITY VEHICLE	Operating As Endorsements			
	Total Occs 2	Train/Bus # Recorded	Total # Citations Issued 0	Total Trailers 1	Total HazMat Types 0
	Insurance? YES	Direction Of Travel SOUTHBOUND	<input type="checkbox"/> Pre Crash Tire Mark	Speed Limit 65	Total Lanes 4
	Most Harmful Event: Collision With MOTOR VEH IN TRANSPORT		Special Function NO SPECIAL FUNCTION		Emergency Motor Vehicle Use NOT APPLICABLE
	Traffic Way DIVIDED HWY W/O TRAFFIC BARRIER		Traffic Control NO CONTROL		Traffic Control Inoperative/Missing NO
	Surface Type BLACKTOP (BITUMINOUS)		Road Curvature STRAIGHT		Road Grade LEVEL
	Truck Bus or HazMat NO				

UNIT	VEHICLE	Vehicle			
		License Plate Number 648ZWW	Plate Type AUT - AUTOMOBILE	St WI	Country of Issuance UNITED STATES
		Vehicle Identification Number 1GNFK16337J187323	Make CHEVROLET	Year 2007	Model K1500 SUBU
		Color SIL - SILVER (ALUMINUM)	Body Style UT - SPORT UTILITY VEHICLE		Bus Use
		Initial Contact Point 07 - LEFT REAR CORNER	Vehicle Damage 06 - REAR, 07 - LEFT REAR CORNER, 08 - LEFT SIDE REAR, 09 - LEFT SIDE MIDDLE		
Extent Of Damage FUNCTIONAL DAMAGE					

WISCONSIN MOTOR VEHICLE
CRASH REPORT

UNIT VEHICLE	Towed Due To Damage TOWED DUE TO DISABLING DAMAGE		Vehicle Removed By CRAIGS TOWING	
	What Driver Was Doing GOING STRAIGHT		Vehicle Factors	
	Driver Prior Action Other		NOT APPLICABLE	
	Driver Actions NO CONTRIBUTING ACTION			
01	01	Owner Name EDWIN N BLAKE (608) 393-1371		Owner Address 1214 EAST ST BARABOO, WI 53913 , US
Sequence Of Events				
	01	Event MOTOR VEH IN TRANSPORT		
	02	Event CARGO/EQUIPMENT LOSS OR SHIFT		
	03	Event		
	04	Event		
UNIT	Policy Holder			
	Insurance Company USAA-CASUALTY-INS-CO		Individual EDWIN BLAKE	
UNIT TRAILER/	Trailer/Towed			
	Trailer Plate #	Plate Type	Make UNK	State
	Country of Issuance	Individual EDWIN N BLAKE (608) 393-1371		Address 1214 EAST ST BARABOO, WI 53913 , US
	Unit Type UTILITY TRAILER	Vehicle Identification Number		
UNIT INDIVIDUAL	Individual			
	Driver EDWIN N BLAKE (608) 393-1371		Citations Issued 0	Sex MALE
	Address 1214 EAST ST BARABOO, WI 53913 , US		Date of Birth	Race WHITE
	Driver License Number STATE: WISCONSIN COUNTRY: UNITED STATES			
UNIT 001	Safety Equipment		On Duty Crash	
	Safety Equipment SHOULDER & LAP BELT			
	Row 01 - FRONT ROW	Seat Position 07 - LEFT		
	Helmet Use		Helmet Compliance	
	Eye Protection		Tint Compliance	
	Injury	Injury Severity NO APPARENT INJURY	Airbag NON DEPLOYED	
	Ejected NOT EJECTED	Ejection Path NOT EJECTED/NOT APPLICABLE	Trapped/Extricated NOT TRAPPED	

WISCONSIN MOTOR VEHICLE
CRASH REPORT

UNIT	Medical Transport NOT TRANSPORTED		EMS Agency Identifier	EMS Run #		
	Hospital		Date of Death	Time of Death		
	Distracted By		Distracted By Source NOT APPLICABLE (NOT DISTRACTED)			
	Distracted By Action NOT DISTRACTED					
	Non Motorist		Striking Unit #	Location		
	Prior Action					
	Action					
	Action Other			To/From School		
	Drug & Alcohol		Suspected Alcohol Use NO	Suspected Drug Use NO		
	Alcohol Test Given TEST NOT GIVEN		Alcohol Test Type	Alcohol Test Results		
Drug Test Given TEST NOT GIVEN		Drug Test Type	Drug Test Results			
01	001	Drug Type				
		Individual Condition APPEARED NORMAL				
		Individual				
		Passenger CALYSSA STAUS (608) 408-8626		Citations Issued 0	Sex FEMALE	
		Address 541 8TH AVE BARABOO, WI 53913 , US		Date of Birth	Race WHITE	
		Driver License Number		STATE: WISCONSIN COUNTRY: UNITED STATES		
		Safety Equipment		On Duty Crash		
		Row 01 - FRONT ROW		Seat Position 09 - RIGHT	SHOULDER & LAP BELT	
		Helmet Use		Helmet Compliance		
		Eye Protection		Tint Compliance		
01	002	Injury		Injury Severity NO APPARENT INJURY		
		Airbag NON DEPLOYED				
		Ejected NOT EJECTED	Ejection Path NOT EJECTED/NOT APPLICABLE		Trapped/Extricated NOT TRAPPED	
		Medical Transport NOT TRANSPORTED		EMS Agency Identifier	EMS Run #	

6TL0BFKDCQ

20-03566

WISCONSIN MOTOR VEHICLE CRASH REPORT

SAUK COUNTY SHERIFFS DEPARTMENT
1300 LANGE COURT
BARABOO, WI 53913
(608) 356-4895

UNIT INDIVIDUAL 01 002	Hospital		Date of Death		Time of Death	
	Distracted By		Distracted By Source			
	Distracted By Action					
	Non Motorist		Striking Unit #		Location	
	Prior Action					
	Action					
	Action Other					To/From School
	Drug & Alcohol		Suspected Alcohol Use NO		Suspected Drug Use NO	
	Alcohol Test Given TEST NOT GIVEN		Alcohol Test Type		Alcohol Test Results	
	Drug Test Given TEST NOT GIVEN		Drug Test Type		Drug Test Results	
Drug Type						
Individual Condition APPEARED NORMAL						

Unit Summary

UNIT 02	Unit Status IN TRANSIT		Vehicle Operating As Classification D CLASS		Unit Type AUTOMOBILE	
	Vehicle Type PASSENGER CAR				Operating As Endorsements	
	Total Occs 1	Train/Bus # Recorded	Total # Citations Issued 0	Total Trailers 0	Total HazMat Types 0	
	Insurance? YES	Direction Of Travel SOUTHBOUND	<input type="checkbox"/> Pre CrashTire Mark	Speed Limit 65	Total Lanes 4	
	Most Harmful Event: Collision With CARGO/EQUIPMENT LOSS OR SHIFT		Special Function NO SPECIAL FUNCTION		Emergency Motor Vehicle Use NOT APPLICABLE	
	Traffic Way DIVIDED HWY W/O TRAFFIC BARRIER		Traffic Control NO CONTROL		Traffic Control Inoperative/Missing NO	
	Surface Type BLACKTOP (BITUMINOUS)		Road Curvature STRAIGHT		Road Grade LEVEL	
	Truck Bus or HazMat NO					
	Vehicle					
	License Plate Number ABN1486		Plate Type AUT - AUTOMOBILE	St WI	Country of Issuance UNITED STATES	
Vehicle Identification Number KNAFW6A38A5169656		Make KIA MOTORS CORPORA	Year 2010	Model FORTE		
Color RED - RED		Body Style CP - COUPE		Bus Use		

6TL0BFKDCQ

20-03566

WISCONSIN MOTOR VEHICLE CRASH REPORT

SAUK COUNTY SHERIFFS DEPARTMENT
1300 LANGE COURT
BARABOO, WI 53913
(608) 356-4895

Form with multiple sections: UNIT VEHICLE, UNIT VEHICLE, UNIT VEHICLE, Sequence Of Events, Policy Holder, Individual, Safety Equipment, Injury, Ejected, Medical Transport, Hospital. Includes fields for driver name (JAMIE T SORENSON), address, and injury status (NO APPARENT INJURY).

WISCONSIN MOTOR VEHICLE
CRASH REPORT

UNIT	Distracted By		Distracted By Source NOT APPLICABLE (NOT DISTRACTED)			
	Distracted By Action NOT DISTRACTED					
	Non Motorist		Striking Unit #	Location		
	Prior Action					
	Action					
	Action Other				To/From School	
	Drug & Alcohol		Suspected Alcohol Use NO		Suspected Drug Use NO	
	Alcohol Test Given TEST NOT GIVEN		Alcohol Test Type		Alcohol Test Results	
	Drug Test Given TEST NOT GIVEN		Drug Test Type		Drug Test Results	
	Drug Type					
02	003	Individual Condition				
		APPEARED NORMAL				