

6TL0BNZM1F
20-05444

WISCONSIN MOTOR VEHICLE
CRASH REPORT

SAUK COUNTY SHERIFFS DEPARTMENT
1300 LANGE COURT
BARABOO, WI 53913
(608) 356-4895

6TL0BNZM1F

Document Number Override		Primary Crash Document #	Agency Crash Number 20-05444	Investigating Officer/Deputy DEPUTY A. BREUNIG	
Crash Date 06/08/2020		Crash Time 04:35 PM	Date Arrived 06/08/2020	Time Arrived 05:00 PM	
Date Notified 06/08/2020		Time Notified 04:36 PM	Total Units 02	Total Injured 00	Total Killed 00
<input type="checkbox"/> On Emergency	<input type="checkbox"/> Hit and Run	<input type="checkbox"/> Lane Closure	<input type="checkbox"/> Work Zone	<input type="checkbox"/> Trailer or Towed	<input type="checkbox"/> Reporting Threshold
<input type="checkbox"/> Government Property	<input type="checkbox"/> Active School Zone	School Bus Related NO		Tags	
<input checked="" type="checkbox"/> Reportable		Crash Type DT4000 (STANDARD CRASH)		<input type="checkbox"/> Amended	<input type="checkbox"/> Secondary Crash

Description

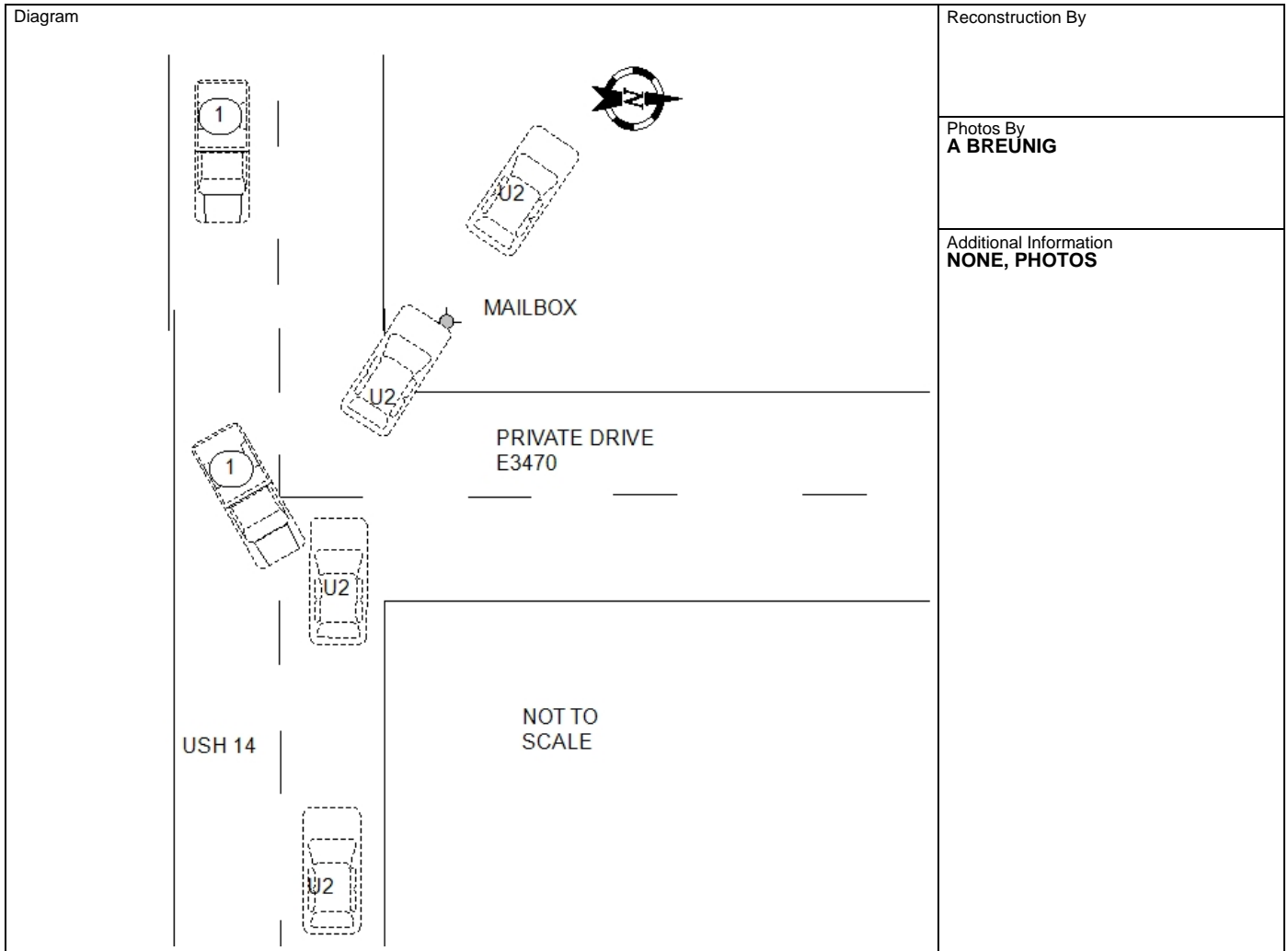

I, a sworn law enforcement officer, agree that I have not added any CJIS data in this report.

UNIT 1 WAS TRAVELING EASTBOUND ON USH 14. UNIT 2 WAS TRAVELING WESTBOUND ON USH 14. UNIT 1 SLOWED AND SIGNALLED TO MAKE A LEFT TURN INTO A PRIVATE DRIVEWAY AT E3470. UNIT 1 BEGAN TO TURN LEFT. UNIT 2 SWERVED TO THE RIGHT TO AVOID THE CRASH. UNIT 1 STRUCK UNIT 2 ON THE DRIVER'S SIDE FRONT CORNER. UNIT 2 TRAVELED OFF THE RIGHT SIDE OF THE ROAD AND STRUCK A MAILBOX. UNIT 1 CAME TO REST IN THE DITCH. THE OPERATOR OF UNIT 1 ADVISED THAT HE NEVER SAW UNIT 2.

6TL0BNZM1F

20-05444

WISCONSIN MOTOR VEHICLE CRASH REPORT

SAUK COUNTY SHERIFFS DEPARTMENT
1300 LANGE COURT
BARABOO, WI 53913
(608) 356-4895

Location

ON E3470 USH14 EB 567 FT E OF DONALD RD (FIRE E3470) IN THE TOWN OF SPRING GREEN IN SAUK COUNTY	Latitude 43.190028731	Longitude -90.144479369
	X Coordinate 244481.640625	Y Coordinate 4786719
	Structure Type FIRE	

Crash Scene

First Harmful Event MOTOR VEH IN TRANSPORT	First Harmful Event Location ON ROADWAY	
Manner of Collision 02 - FRONT TO FRONT	Light Condition DAYLIGHT	
Road Surface Condition(s) DRY	Roadway Factor(s) NONE	
Environment Factor(s) NONE		
Weather Condition(s) CLEAR		
Animal Type	Relation To Trafficway TRAFFICWAY - ON ROAD	
Crash Classification - Location PUBLIC PROPERTY	Crash Classification - Jurisdiction NO SPECIAL JURISDICTION	
Tribal Land	Access Control NO CONTROL	Special Study
Within Interchange Area NO	Junction Location NON-JUNCTION	Intersection Type NOT AN INTERSECTION

Unit Summary

UNIT	Unit Status IN TRANSIT	Vehicle Operating As Classification D CLASS		Unit Type TRUCK	
	Vehicle Type UTILITY TRUCK/PICKUP TRUCK	Operating As Endorsements			
	Total Occs 1	Train/Bus # Recorded	Total # Citations Issued 1	Total Trailers 0	Total HazMat Types 0
	Insurance? YES	Direction Of Travel EASTBOUND	<input type="checkbox"/> Pre Crash Tire Mark	Speed Limit 55	Total Lanes 2
	Most Harmful Event: Collision With MOTOR VEH IN TRANSPORT	Special Function NO SPECIAL FUNCTION		Emergency Motor Vehicle Use NOT APPLICABLE	
	Traffic Way TWO-WAY, NOT DIVIDED	Traffic Control NO CONTROL		Traffic Control Inoperative/Missing NO	
	Surface Type BLACKTOP (BITUMINOUS)	Road Curvature STRAIGHT		Road Grade LEVEL	
	Truck Bus or HazMat NO				

UNIT	VEHICLE	Vehicle			
		License Plate Number GK4830	Plate Type LTK - LIGHT TRUCK	St WI	Country of Issuance UNITED STATES
		Vehicle Identification Number 1GCUYGED4KZ166129	Make CHEVROLET	Year 2019	Model SILVERADO
		Color GRY - GRAY	Body Style PK - PICKUP		Bus Use
		Initial Contact Point 12 - FRONT	Vehicle Damage 12 - FRONT		
	Extent Of Damage MINOR DAMAGE				

6TL0BNZM1F

20-05444

WISCONSIN MOTOR VEHICLE CRASH REPORT

SAUK COUNTY SHERIFFS DEPARTMENT
1300 LANGE COURT
BARABOO, WI 53913
(608) 356-4895

UNIT VEHICLE	Towed Due To Damage NOT TOWED		Vehicle Removed By OPERATOR		
	What Driver Was Doing LEFT TURN		Vehicle Factors		
	Driver Prior Action Other		NOT APPLICABLE		
	Driver Actions FAILED TO YIELD RIGHT-OF-WAY, OPERATED MOTOR VEHICLE IN INATTENTIVE, CARELESS OR ERRATIC MANNER				
01	01	Owner Name RALPH MICHAEL HAAS (608) 588-2168		Owner Address 444 N ALBANY ST SPRING GREEN, WI 53588 , US	
		Sequence Of Events			
UNIT INDIVIDUAL	01	01	Event LEFT TURN		
		02	Event MOTOR VEH IN TRANSPORT		
		03	Event		
		04	Event		
UNIT	Policy Holder				
	Insurance Company AMERICAN-FAMILY-INS-CO		Individual RALPH HAAS		
UNIT	Individual				
	01	001	Driver RALPH MICHAEL HAAS (608) 588-2168		
			Citations Issued 1	Sex MALE	
	Address 444 N ALBANY ST SPRING GREEN, WI 53588 , US		Date of Birth	Race WHITE	
Driver License Number STATE: WISCONSIN COUNTRY: UNITED STATES					
UNIT	Safety Equipment				
	On Duty Crash		Safety Equipment		
	Row 01 - FRONT ROW	Seat Position 07 - LEFT	SHOULDER & LAP BELT		
	Helmet Use		Helmet Compliance		
Eye Protection		Tint Compliance			
01	001	Injury Injury Severity NO APPARENT INJURY		Airbag NON DEPLOYED	
		Ejected NOT EJECTED	Ejection Path NOT EJECTED/NOT APPLICABLE	Trapped/Extricated NOT TRAPPED	
		Medical Transport NOT TRANSPORTED		EMS Agency Identifier	EMS Run #
		Hospital		Date of Death	Time of Death
Distracted By Distracted By Source NOT APPLICABLE (NOT DISTRACTED)					
Distracted By Action NOT DISTRACTED					

6TL0BNZM1F

20-05444

WISCONSIN MOTOR VEHICLE
CRASH REPORT

SAUK COUNTY SHERIFFS DEPARTMENT
1300 LANGE COURT
BARABOO, WI 53913
(608) 356-4895

UNIT	INDIVIDUAL	Non Motorist		Striking Unit #	Location	
		Prior Action				
		Action				
	Action Other				To/From School	
	Drug & Alcohol		Suspected Alcohol Use NO	Suspected Drug Use NO		
	Alcohol Test Given TEST NOT GIVEN		Alcohol Test Type	Alcohol Test Results		
	Drug Test Given TEST NOT GIVEN		Drug Test Type	Drug Test Results		
	Drug Type					
	Individual Condition APPEARED NORMAL					
	Violations					
01	UTC Number AE753321	Issue To? 001	Statute Number 346.18(2)	Description FAIL/YIELD WHILE MAKING LEFT TURN		

Unit Summary

UNIT	02	Unit Status IN TRANSIT		Vehicle Operating As Classification D CLASS		Unit Type AUTOMOBILE						
		Vehicle Type PASSENGER CAR				Operating As Endorsements						
	Total Occs 1		Train/Bus # Recorded		Total # Citations Issued 0		Total Trailers 0		Total HazMat Types 0			
	Insurance? YES		Direction Of Travel WESTBOUND		<input type="checkbox"/> Pre Crash Tire Mark		Speed Limit 55		Total Lanes 2			
	Most Harmful Event: Collision With MOTOR VEH IN TRANSPORT				Special Function NO SPECIAL FUNCTION				Emergency Motor Vehicle Use NOT APPLICABLE			
	Traffic Way TWO-WAY, NOT DIVIDED				Traffic Control NO CONTROL				Traffic Control Inoperative/Missing NO			
	Surface Type BLACKTOP (BITUMINOUS)				Road Curvature STRAIGHT				Road Grade LEVEL			
	Truck Bus or HazMat NO											

02	02	Vehicle							
		License Plate Number KB2UHF		Plate Type AUT - AUTOMOBILE		St WI		Country of Issuance UNITED STATES	
		Vehicle Identification Number JTDKN3DUXC5484498		Make TOYOTA		Year 2012		Model PRIUS	
		Color SIL - SILVER (ALUMINUM)		Body Style 4H - HATCHBACK 4 DOOR				Bus Use	
		Initial Contact Point 11 - LEFT FRONT CORNER							

6TL0BNZM1F

20-05444

WISCONSIN MOTOR VEHICLE CRASH REPORT

SAUK COUNTY SHERIFFS DEPARTMENT
1300 LANGE COURT
BARABOO, WI 53913
(608) 356-4895

UNIT VEHICLE	Vehicle Damage	
	Extent Of Damage FUNCTIONAL DAMAGE	08 - LEFT SIDE REAR, 09 - LEFT SIDE MIDDLE, 10 - LEFT SIDE FRONT, 11 - LEFT FRONT CORNER, 12 - FRONT
	Towed Due To Damage NOT TOWED	Vehicle Removed By OPERATOR
	What Driver Was Doing GOING STRAIGHT	Vehicle Factors
UNIT VEHICLE	Driver Prior Action Other	NOT APPLICABLE
	Driver Actions NO CONTRIBUTING ACTION	
02 02	Owner Name ROY CHRISTIAN RAKOBITSCH (631) 514-4166	Owner Address S5100 COUNTY ROAD SS VIOLA, WI 54664 , US
	Sequence Of Events	
01 02 03 04	Event MOTOR VEH IN TRANSPORT	
	Event RUN OFF ROADWAY RIGHT	
	Event MAILBOX	
	Event	
UNIT INDIVIDUAL	Policy Holder	
	Insurance Company GEICO-CASUALTY-CO	Individual ROY RAKOBITSCH
02 002	Individual	
	Driver ROY CHRISTIAN RAKOBITSCH (631) 514-4166	Citations Issued 0
		Sex MALE
		Date of Birth
	Race WHITE	
	Address S5100 COUNTY ROAD SS VIOLA, WI 54664 , US	Driver License Number STATE: WISCONSIN COUNTRY: UNITED STATES
02 002	Safety Equipment	
	On Duty Crash	Safety Equipment
	Row 01 - FRONT ROW	Seat Position 07 - LEFT
	SHOULDER & LAP BELT	
	Helmet Use	Helmet Compliance
Eye Protection	Tint Compliance	
	Injury	Injury Severity NO APPARENT INJURY
	Airbag NON DEPLOYED	
	Ejected NOT EJECTED	Ejection Path NOT EJECTED/NOT APPLICABLE
	Trapped/Extricated NOT TRAPPED	
	Medical Transport NOT TRANSPORTED	EMS Agency Identifier
	Hospital	EMS Run #
	Date of Death	Time of Death

6TL0BNZM1F

20-05444

WISCONSIN MOTOR VEHICLE CRASH REPORT

SAUK COUNTY SHERIFFS DEPARTMENT
1300 LANGE COURT
BARABOO, WI 53913
(608) 356-4895

UNIT	Distracted By		Distracted By Source NOT APPLICABLE (NOT DISTRACTED)	
	Distracted By Action NOT DISTRACTED			
	Non Motorist	Striking Unit #	Location	
	Prior Action			
	Action			
	Action Other			To/From School
	Drug & Alcohol	Suspected Alcohol Use NO	Suspected Drug Use NO	
	Alcohol Test Given TEST NOT GIVEN	Alcohol Test Type		Alcohol Test Results
	Drug Test Given TEST NOT GIVEN	Drug Test Type	Drug Test Results	
	Drug Type			
Individual Condition APPEARED NORMAL				

Property Owner	
PROP OWNER 01	Individual DAVID R LIPKE (608) 588-3250
	Address E3470 HWY 14 SPRING GREEN, WI 53588 , US

Fixed Objects Struck				
01	Striking Unit 02	Struck Object MAILBOX	Structure Number	Damage Tag Number