

6TL0D1PTK0
20-07826

WISCONSIN MOTOR VEHICLE
CRASH REPORT

SAUK COUNTY SHERIFFS DEPARTMENT
1300 LANGE COURT
BARABOO, WI 53913
(608) 356-4895

6TL0D1PTK0

Document Number Override		Primary Crash Document #		Agency Crash Number 20-07826		Investigating Officer/Deputy DEPUTY S. MESSNER	
Crash Date 08/07/2020		Crash Time 07:10 PM		Date Arrived 08/07/2020		Time Arrived 07:18 PM	
Date Notified 08/07/2020		Time Notified 07:13 PM		Total Units 01		Total Injured 01	Total Killed 00
<input type="checkbox"/> On Emergency	<input type="checkbox"/> Hit and Run	<input checked="" type="checkbox"/> Lane Closure	<input type="checkbox"/> Work Zone		<input type="checkbox"/> Trailer or Towed		<input type="checkbox"/> Reporting Threshold
<input checked="" type="checkbox"/> Government Property		<input type="checkbox"/> Active School Zone		School Bus Related NO		Tags	
<input checked="" type="checkbox"/> Reportable		Crash Type DT4000 (STANDARD CRASH)		<input type="checkbox"/> Amended		<input type="checkbox"/> Secondary Crash	

Description

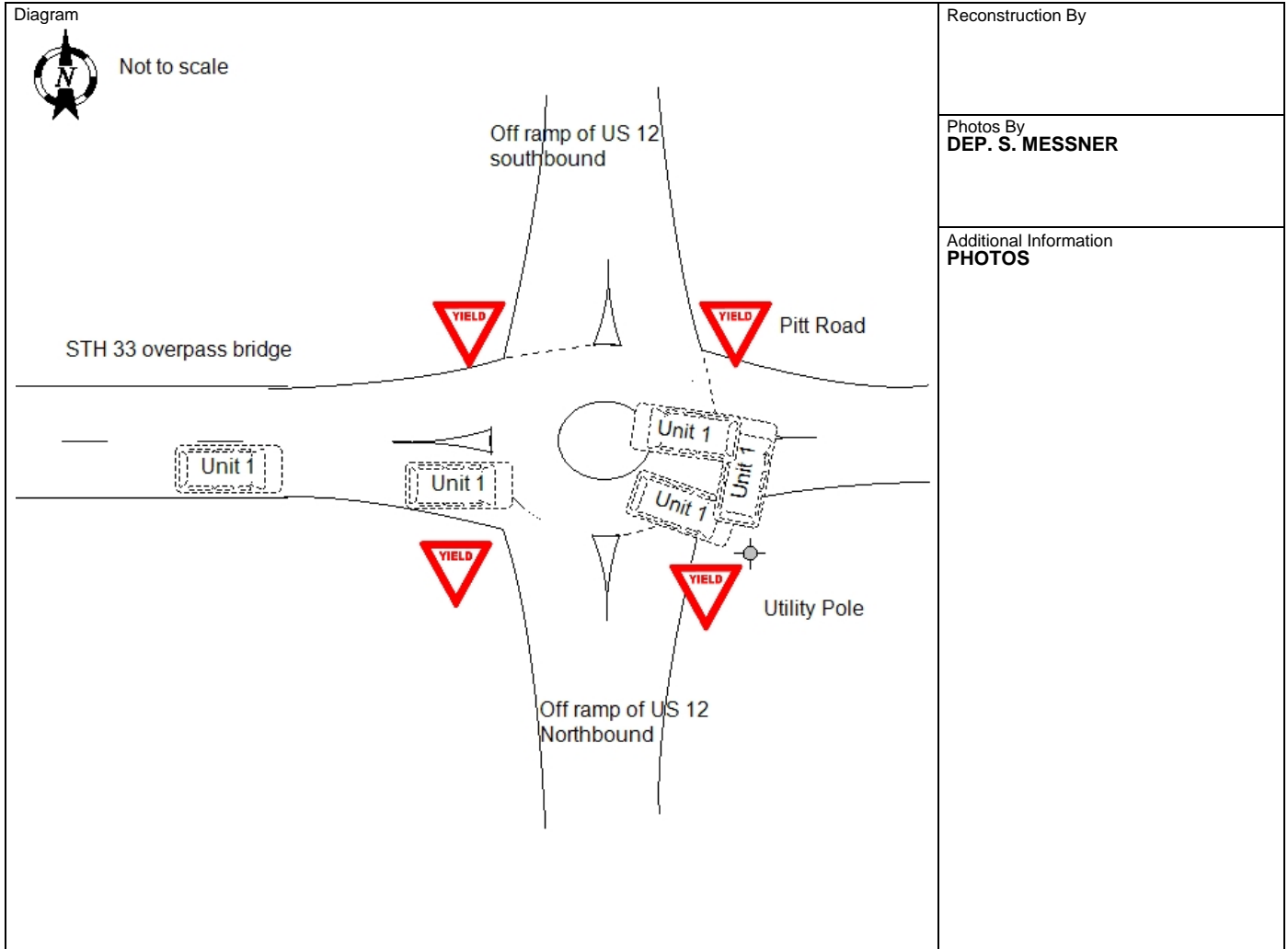

I, a sworn law enforcement officer, agree that I have not added any CJIS data in this report.

ON FRIDAY, 8/7/2020 AT APPROXIMATELY 7:10 PM, UNIT 1, A WHITE DODGE VAN BEARING IL #2982468B, WAS BEING DRIVEN BY THE REGISTERED OWNER, MARK L GREEN. UNIT 1 WAS EASTBOUND ON STH 33 AND WAS TRAVERSE THE ROUNDABOUT INTERSECTION OF SOUTHBOUND RAMPS OF US 12. UNIT 1 STRUCK THE RIGHT CURB AND WENT OFF THE ROADWAY STRIKING A LIGHT POLE. UNIT 1 DRAGGED THE LIGHT POLE ACROSS THE EASTBOUND LANE OF TH 33, ENTERING THE ROADWAY, AND STRUCK THE LEFT CURB. UNIT 1 RAN OFF THE ROADWAY TO THE RIGHT AND RE-ENTERED THE ROUNDABOUT, COMING TO A REST. THE DRIVER RECEIVED POSSIBLE INJURES AND DEFECCATED HIMSELF. THE DRIVER ADMITTED TO CONSUMING ALCOHOL. DELTON EMS WAS REQUESTED, AND TRANSPORTED THE DRIVER TO ST. CLARE HOSPITAL. UNIT 1 WAS REMOVED BY BILL'S TOWING. SAUK COUNTY HIGHWAY SHOP CLEANED THE ROADWAY AND WAS MADE AWARE OF THE BROKEN LIGHT POLE.

6TL0D1PTK0
20-07826

WISCONSIN MOTOR VEHICLE
CRASH REPORT

SAUK COUNTY SHERIFFS DEPARTMENT
1300 LANGE COURT
BARABOO, WI 53913
(608) 356-4895

Location

ON STH33 EB 29 FT N OF STHNEC EB IN THE TOWN OF DELTON IN SAUK COUNTY	Latitude 43.514399316	Longitude -89.785058305
	X Coordinate 274892.625	Y Coordinate 4821709
	Structure Type NO STRUCTURE	

Crash Scene

First Harmful Event CURB	First Harmful Event Location ON ROADWAY	
Manner of Collision 00 - NO COLLISION W/VEHICLE IN TRANSPORT	Light Condition DAYLIGHT	
Road Surface Condition(s) DRY	Roadway Factor(s) NONE	
Environment Factor(s) NONE		
Weather Condition(s) CLEAR		
Animal Type	Relation To Trafficway TRAFFICWAY - ON ROAD	
Crash Classification - Location PUBLIC PROPERTY	Crash Classification - Jurisdiction NO SPECIAL JURISDICTION	
Tribal Land	Access Control PARTIAL CONTROL	Special Study
Within Interchange Area YES	Junction Location INTERSECTION	Intersection Type ROUNDBOUT
Closure Type LANE CLOSURE	Reasons for Closure LAW ENFORCEMENT, TOW TRUCK, FIRE/EMS, OTHER	
Date Initial Lane/Rd Closed 08/07/2020	Time Initial Lane/Rd Closed 07:10 PM	
Date All Lanes Open 08/07/2020	Time All Lanes Open 08:09 PM	Date Scene Cleared 08/07/2020
		Time Scene Cleared 08:09 PM

Unit Summary

UNIT	Unit Status IN TRANSIT	Vehicle Operating As Classification D CLASS	Unit Type TRUCK		
	Vehicle Type CARGO VAN (10,000 LBS OR LESS)	Operating As Endorsements			
	Total Occs 1	Train/Bus # Recorded	Total # Citations Issued 3	Total Trailers 0	Total HazMat Types 0
	Insurance? UNKNOWN	Direction Of Travel EASTBOUND	<input type="checkbox"/> Pre CrashTire Mark	Speed Limit 55	Total Lanes 2
	Most Harmful Event: Collision With OTHER POST, POLE OR SUPPORT	Special Function NO SPECIAL FUNCTION	Emergency Motor Vehicle Use NOT APPLICABLE		
	Traffic Way DIVIDED HWY W/TRAFFIC BARRIER	Traffic Control YIELD SIGN	Traffic Control Inoperative/Missing NO		
	Surface Type BLACKTOP (BITUMINOUS)	Road Curvature CURVE LEFT	Road Grade LEVEL		
	Truck Bus or HazMat NO				
01	Vehicle				
	License Plate Number 2982468B	Plate Type AUT - AUTOMOBILE	St IL	Country of Issuance UNITED STATES	
	Vehicle Identification Number 3C6TRVAG5JE113812	Make DODGE	Year 2018	Model RAM	

6TL0D1PTK0

20-07826

WISCONSIN MOTOR VEHICLE CRASH REPORT

SAUK COUNTY SHERIFFS DEPARTMENT
1300 LANGE COURT
BARABOO, WI 53913
(608) 356-4895

UNIT VEHICLE	Color WHI - WHITE		Body Style VN - VAN	Bus Use
	Initial Contact Point 11 - LEFT FRONT CORNER		Vehicle Damage	
	Extent Of Damage DISABLING DAMAGE		09 - LEFT SIDE MIDDLE, 10 - LEFT SIDE FRONT, 11 - LEFT FRONT CORNER, 14 - UNDERCARRIAGE	
	Towed Due To Damage TOWED DUE TO DISABLING DAMAGE		Vehicle Removed By BILLS TOWING	
	What Driver Was Doing NEGOTIATING CURVE		Vehicle Factors	
UNIT VEHICLE	Driver Prior Action Other		NOT APPLICABLE	
	Driver Actions IMPROPER TURN, RAN OFF ROADWAY, OTHER CONTRIBUTING ACTION			
	Owner Name MARK L GREEN		Owner Address 916 RUB OF GREEN LN BARRINGTON HILLS, IL 60010 , US	
	Sequence Of Events			
	01	Event CURB		
02	Event RUN OFF ROADWAY RIGHT			
03	Event OTHER POST, POLE OR SUPPORT			
04	Event RUN OFF ROADWAY LEFT			
UNIT INDIVIDUAL	Individual			
	Driver MARK L GREEN		Citations Issued 3	Sex MALE
			Date of Birth	Race WHITE
	Address 916 RUB OF GREEN LN BARRINGTON HILLS, IL 60010 , US		Driver License Number STATE: ILLINOIS COUNTRY: UNITED STATES	
	Safety Equipment			
On Duty Crash		Safety Equipment		
Row 01 - FRONT ROW	Seat Position 07 - LEFT	SHOULDER & LAP BELT		
Helmet Use		Helmet Compliance		
Eye Protection		Tint Compliance		
01	001	Injury Severity POSSIBLE INJURY	Airbag NON DEPLOYED	
Ejected NOT EJECTED		Ejection Path NOT EJECTED/NOT APPLICABLE	Trapped/Extricated NOT TRAPPED	
Medical Transport EMS GROUND		EMS Agency Identifier 6000123	EMS Run # 201325	
Hospital ST CLARE HOSP		Date of Death	Time of Death	

WISCONSIN MOTOR VEHICLE
CRASH REPORT

UNIT	Distracted By		Distracted By Source NOT APPLICABLE (NOT DISTRACTED)		
	Distracted By Action NOT DISTRACTED				
	Non Motorist	Striking Unit #	Location		
	Prior Action				
	Action				
	Action Other				To/From School
	Drug & Alcohol	Suspected Alcohol Use YES		Suspected Drug Use NO	
	Alcohol Test Given TEST GIVEN	Alcohol Test Type BLOOD		Alcohol Test Results PENDING	
	Drug Test Given TEST GIVEN	Drug Test Type BLOOD		Drug Test Results PENDING	
	Drug Type				
Individual Condition UNDER THE INFLUENCE OF MEDICATIONS/DRUGS/ ALCOHOL					
Violations					
01	001	UTC Number BG021087	Issue To? 001	Statute Number 346.63(1)(a)	Description OPERATING WHILE UNDER THE INFLUENCE
		UTC Number BG021088	Issue To? 001	Statute Number 346.57(2)	Description FAILURE TO KEEP VEHICLE UNDER CONTROL
		UTC Number BG021089	Issue To? 001	Statute Number 346.935(2)	Description POSSESS OPEN INTOXICANTS IN MV-DRIVER

Property Owner

PROP OWNER 01	Government SAUK COUNTY HWY DEPT (608) 356-3855	Address 620 STH 136 PO BOX 26 BARABOO, WI 53913 , US
----------------------	---	--

Fixed Objects Struck

01	Striking Unit 01	Struck Object OTHER POST, POLE OR SUPPORT	Structure Number	Damage Tag Number 337802
-----------	----------------------------	---	------------------	------------------------------------

Property Owner

PROP OWNER 02	Government SAUK COUNTY HWY DEPT (608) 356-3855	Address 620 STH 136 PO BOX 26 BARABOO, WI 53913 , US
----------------------	---	--

Fixed Objects Struck

02	Striking Unit 01	Struck Object CURB	Structure Number	Damage Tag Number NA
-----------	----------------------------	------------------------------	------------------	--------------------------------