

6TL0DBC3B3
20-10546

Wisconsin Motor Vehicle Crash Report

SAUK COUNTY SHERIFFS DEPARTMENT
1300 LANGE COURT
BARABOO, WI 53913
(608) 356-4895

6TL0DBC3B3

Document Number Override		Primary Crash Document #		Agency Crash Number 20-10546		Investigating Officer/Deputy DEPUTY C. GALLAGHER	
Crash Date 08/28/2020		Crash Time 12:00 AM		Date Arrived 08/28/2020		Time Arrived 12:10 AM	
Date Notified 08/28/2020		Time Notified 12:10 AM		Total Units 01		Total Injured 00	Total Killed 00
<input type="checkbox"/> On Emergency	<input type="checkbox"/> Hit and Run	<input type="checkbox"/> Lane Closure		<input type="checkbox"/> Work Zone		<input type="checkbox"/> Trailer or Towed	<input type="checkbox"/> Reporting Threshold
<input type="checkbox"/> Government Property		<input type="checkbox"/> Active School Zone		School Bus Related NO		Tags	
<input checked="" type="checkbox"/> Reportable		Crash Type DT4000 (STANDARD CRASH)				<input type="checkbox"/> Amended	<input type="checkbox"/> Secondary Crash

Location

ON STH23 EB 0.30 MI W OF HIGHLAND RD IN THE TOWN OF WESTFIELD IN SAUK COUNTY	Latitude 43.38635634	Longitude -90.0487267	Lat/LongSource TLT/ILT	Access Control
	X Coordinate 253059.2187	Y Coordinate 4808235.5	On Roadway Link ID# 5456010	On Roadway Link Offset 1565
	Override <input type="checkbox"/>	Tribal Land		Structure Type

Crash Scene

First Harmful Event DITCH		First Harmful Event Location ROADSIDE	
Manner of Collision 00 - NO COLLISION W/VEHICLE IN TRANSPORT		Light Condition DARK/UNLIT	
Road Surface Condition(s) DRY		Environment Factor(s) NONE	
Roadway Factor(s) NONE		Weather Condition(s) CLOUDY	
Animal Type DEER		Relation To Trafficway TRAFFICWAY - ON ROAD	
Crash Classification - Location PUBLIC PROPERTY		Crash Classification - Jurisdiction NO SPECIAL JURISDICTION	
Tribal Land		Access Control NO CONTROL	Special Study
Within Interchange Area NO	Junction Location NON-JUNCTION		Intersection Type NOT AN INTERSECTION

Unit Summary

01	Unit Status IN TRANSIT		Vehicle Operating As Classification D CLASS		Unit Type AUTOMOBILE	
	Vehicle Type PASSENGER CAR				Operating As Endorsements	
UNIT	Total Occs 1	Train/Bus # Recorded	Total # Citations Issued 2	Total Trailers 0	Total HazMat Types 0	
	Insurance? UNKNOWN	Direction Of Travel SOUTHBOUND	<input type="checkbox"/> Pre CrashTire Mark	Speed Limit 55	Total Lanes 2	
01	Most Harmful Event: Collision With DITCH		Special Function NO SPECIAL FUNCTION		Emergency Motor Vehicle Use NOT APPLICABLE	
	Traffic Way TWO-WAY, NOT DIVIDED		Traffic Control NO CONTROL		Traffic Control Inoperative/Missing NO	
	Surface Type BLACKTOP (BITUMINOUS)		Road Curvature STRAIGHT		Road Grade LEVEL	
	Truck Bus or HazMat NO					

6TL0DBC3B3

20-10546

Wisconsin Motor Vehicle Crash Report

SAUK COUNTY SHERIFFS DEPARTMENT
1300 LANGE COURT
BARABOO, WI 53913
(608) 356-4895

UNIT INDIVIDUAL	01		Role DRIVER		Citations Issued 2	<input type="checkbox"/> Use Driver Address	Individual Type INDIVIDUAL	
	Last Name SKIBBA			First Name ANTHONY			Middle Initial FRANCIS	Suffix JR
	Street Address 6246 WESTIN DR				Street Address 2		PO Box	
	City MADISON			State WI	Zip Code 53719		Country of Residence UNITED STATES	
	DOB	Sex M	Race	Hair	Eyes	Height 511	Weight 185	Phone Number (920) 203-3043 EXT.
	Driver's License Number			State WI	License Jurisdiction STATE		Country of Issuance UNITED STATES	
	License Type NON-CDL DRIVER'S LICENSE			License Status VALID LICENSE			DL Expire Year 2029	
	Equipment		On Duty Accident		Safety Equipment			
	Row 01 - FRONT ROW		Seat Position 07 - LEFT		SHOULDER & LAP BELT			
	Helmet Use				Helmet Compliance			
Eye Protection				Tint Compliance				
UNIT INDIVIDUAL	Injury		Injury Severity NO APPARENT INJURY		Airbag NON DEPLOYED			
	Ejected NOT EJECTED			Ejection Path NOT EJECTED/NOT APPLICA		Trapped/Extricated NOT TRAPPED		
	Medical Transport NOT TRANSPORTED			EMS Agency Identifier		EMS Run #		
	Hospital			Date of Death		Time of Death		
	Non Motorist		Striking Unit #		Location		To/From School	
	Prior Action			Action				
	Distracted By Action UNKNOWN							
	Distracted By Source UNKNOWN			Action Other				
	Drug & Alcoh		Individual Condition UNDER THE INFLUENCE OF MEDICATIONS/DRUGS/ ALCOHOL					
	Suspected Alcohol Use YES			Suspected Drug Use NO				
Alcohol Test Given TEST GIVEN		Alcohol Test Type PRELIMINARY BREATH TEST (PBT)				Alcohol Test Results 12		
Drug Test Given TEST NOT GIVEN		Drug Test Type				Drug Test Results		
Drug Type								
License Plate Number T8224V			Plate Type TMP - TEMPORARY PLAT		St WI	Country of Issuance UNITED STATES		
Vehicle Identification Number 5NMSG13D98H174539					Year 2008	Make HYUNDAI		
Model SFE			Body Style 4H - HATCHBACK 4 DOOR			Color WHI - WHITE		
Initial Contact Point 14 - UNDERCARRIAGE								

6TL0DBC3B3

20-10546

Wisconsin Motor Vehicle Crash Report

SAUK COUNTY SHERIFFS DEPARTMENT
1300 LANGE COURT
BARABOO, WI 53913
(608) 356-4895

UNIT VEHICLE	01	Extent Of Damage MINOR DAMAGE		Vehicle Damage 14 - UNDERCARRIAGE		
	01	Towed Due To Damage TOWED BUT NOT DUE TO DISABLING DAMAG		Vehicle Factors		
	01	Vehicle Removed By CRAIGS TOWING		NOT APPLICABLE		
	01	What Driver Was Doing GOING STRAIGHT		Driver Prior Action Other	Bus Use	
	01	Driver Actions FAILURE TO CONTROL, RAN OFF ROADWAY				
	01	<input checked="" type="checkbox"/> Vehicle Owner Same As Operator			<input checked="" type="checkbox"/> Use Operator Address	
	01	Organization Type INDIVIDUAL		Company Name		
	01	Last Name SKIBBA		First Name ANTHONY	Middle FRANCIS	Suffix JR
	01	Street Address 6246 WESTIN DR		Street Address2		PO Box
	01	City MADISON	St WI	Zip Code 53719	Country of Residence UNITED STATES	
01	Telephone Number (920) 203-3043 EXT.					
01	01	Event DITCH				
01	02	Event				
01	03	Event				
01	04	Event				
01	01	UTC Number BG112637	Issue To? 001	Statute Number 346.63(1)(A)	Description OWI (5th or 6th)	
01	02	UTC Number BG112638	Issue To? 001	Statute Number 346.57(2)	Description FAILURE TO KEEP VEHICLE UNDER CONTROL	

Description

Diagram

Reconstruction By
Photos By

Additional Information

Wisconsin Motor Vehicle Crash Report

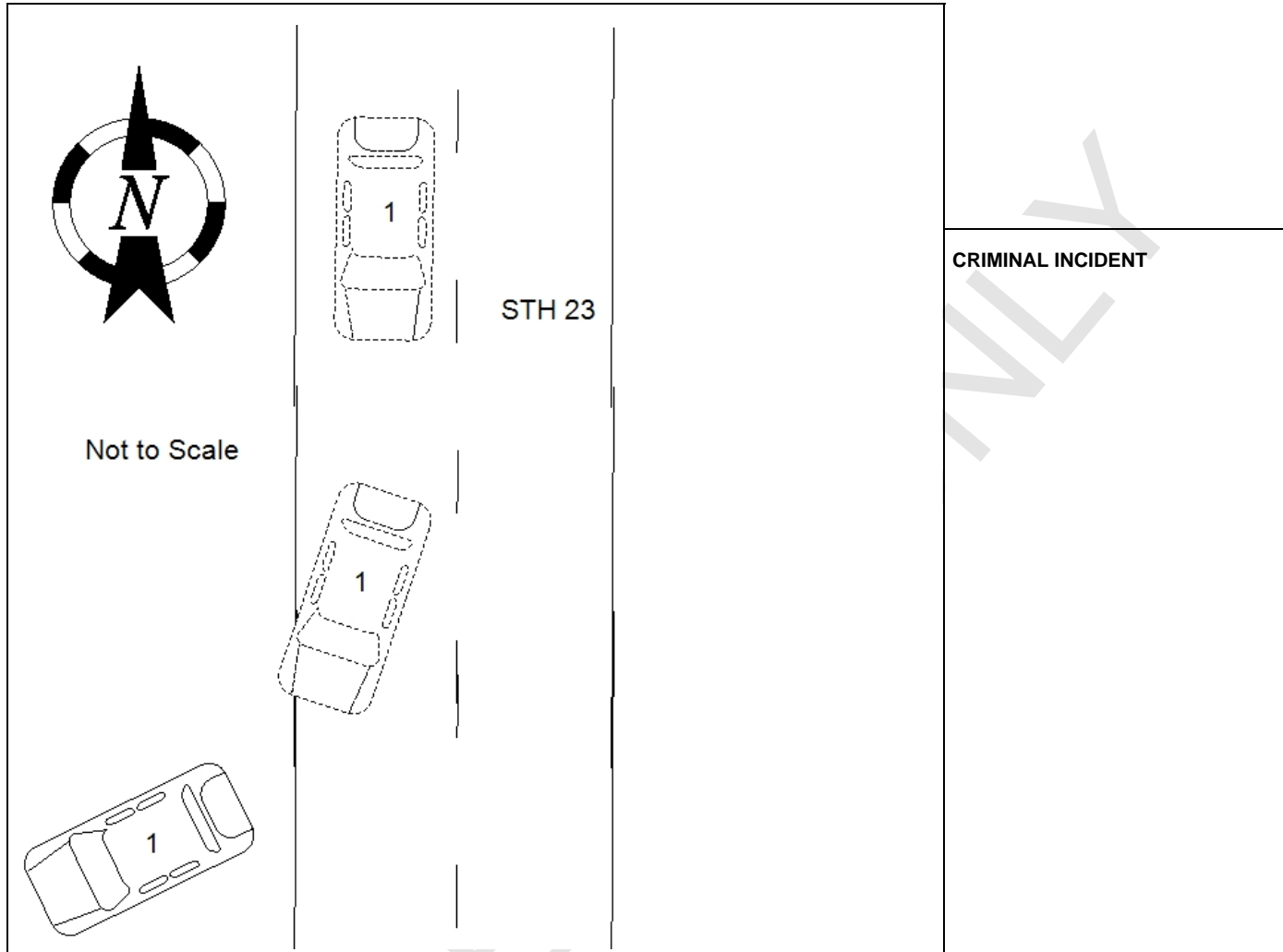

UNIT 1 WAS TRAVELING SOUTHBOUND ON STH 23 IN THE AREA OF HIGHLAND RD. UNIT 1 STATES THAT HE SEEN A DEER AND SWERVED INTO THE SOUTHBOUND DITCH. UNIT 1 FAILED TO MAINTAIN CONTROL OF THE VEHICLE AND CAME TO REST IN THE SOUTHBOUND DITCH.

Signature

I, a sworn law enforcement officer, agree that I have not added any CJIS data in this report.

Law Enforcement Agency

Agency Space				
Officer Rank DEP	Officer Last Name GALLAGHER	Officer First Name CHRISTOPHER	Officer Middle Name M	Suffix
DOT Officer ID 9170		DNR Officer ID	Officer Badge Number 9170	
Officer EMail				
Local Agency Number	Law Enforcement Agency Jurisdiction SAUK		Law Enforcement Agency type COUNTY SHERIFF	
Law Enforcement Agency Name SAUK COUNTY SHERIFFS DEPTMEN			TAS Agency Name SAUK COUNTY SHERIFF	
Law Enforcement Agency Street Address 1300 LANGE COURT			Law Enforcement Agency Street Address2	
Law Enforcement Agency City BARABOO	LEA State WI	Law Enforcement Agency Zip Code 53913		

6TL0DBC3B3
20-10546

**Wisconsin Motor Vehicle
Crash Report**

**SAUK COUNTY SHERIFFS DEPARTMENT
1300 LANGE COURT
BARABOO, WI 53913
(608) 356-4895**

Law Enforcement Agency Phone Number (608) 356-4895 EXT.	ORI Number WI0570000	BFUNC Agency 5600	TraCS Agency Number 205
---	--------------------------------	-----------------------------	-----------------------------------

OFFICE USE ONLY