

6TL0BGSFFF
20-12331

WISCONSIN MOTOR VEHICLE CRASH REPORT

SAUK COUNTY SHERIFFS DEPARTMENT
1300 LANGE COURT
BARABOO, WI 53913
(608) 356-4895

6TL0BGSFFF

Document Number Override		Primary Crash Document#		Agency Crash Number 20-12331		Investigating Officer/Deputy DEPUTY D. KROLIKOWSKI	
Crash Date 10/20/2020		Crash Time 08:15 PM		Date Arrived 10/20/2020		Time Arrived 09:31 PM	
Date Notified 10/20/2020		Time Notified 09:20 PM		Total Units 01		Total Injured 01	Total Killed 00
<input type="checkbox"/> On Emergency	<input type="checkbox"/> Hit and Run	<input type="checkbox"/> Lane Closure	<input type="checkbox"/> Work Zone		<input type="checkbox"/> Trailer or Towed		<input type="checkbox"/> Reporting Threshold
<input type="checkbox"/> Government Property		<input type="checkbox"/> Active School Zone		School Bus Related NO		Tags	
<input checked="" type="checkbox"/> Reportable		Crash Type DT4000 (STANDARD CRASH)		<input type="checkbox"/> Amended		<input type="checkbox"/> Secondary Crash	

Description

Diagram

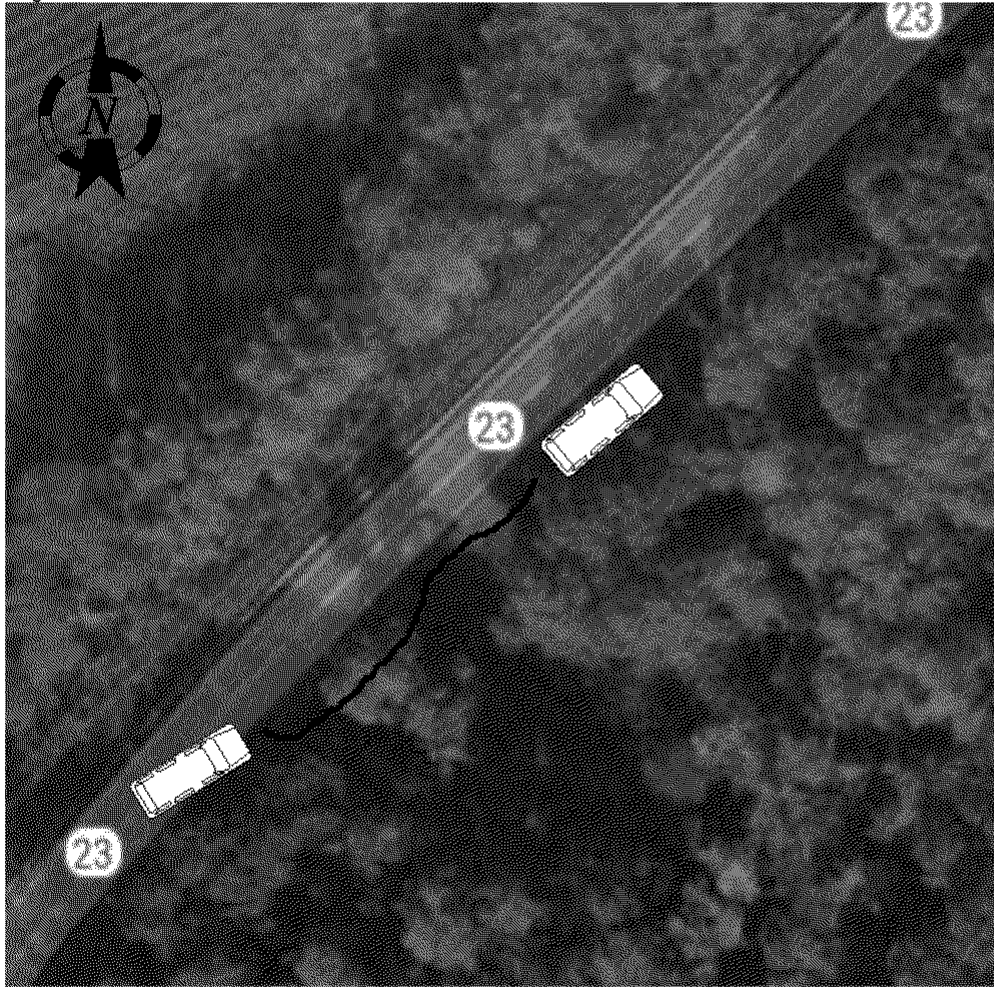

Reconstruction By

Photos By

Additional Information
NONE

I, a sworn law enforcement officer, agree that I have not added any CJIS data in this report.

VEHICLE WAS NORTHBOUND WHEN IT LEFT THE ROADWAY ON THE RIGHT, ENTERING THE DITCH. THE VEHICLE CONTINUED APPROXIMATELY 150 FEET BEFORE STRIKING A DRIVEWAY WHERE IT APPEARED TO GO AIRBORNE FOR APPROXIMATELY 75 FEET BEFORE LANDING IN THE SAME DITCH, TO THE EAST OF THE ROADWAY. IT CONTINUED ANOTHER 88 FEET IN THE DITCH WHERE IT WAS FOUND.

6TL0BGSFFF
20-12331

WISCONSIN MOTOR VEHICLE
CRASH REPORT

SAUK COUNTY SHERIFFS DEPARTMENT
1300 LANGE COURT
BARABOO, WI 53913
(608) 356-4895

Location

ON STH23 EB 0.29 MI S OF CTHWC EB IN THE TOWN OF SPRING GREEN IN SAUK COUNTY	Latitude 43.214109401	Longitude -90.074482752
	X Coordinate 250268.21875	Y Coordinate 4789182
	Structure Type NO STRUCTURE	

Crash Scene

First Harmful Event DITCH	First Harmful Event Location OUTSIDE RIGHT-OF-WAY (TRAFFICWAY)	
Manner of Collision 00 - NO COLLISION W/VEHICLE IN TRANSPORT	Light Condition DARK/UNLIT	
Road Surface Condition(s) WET	Roadway Factor(s) NONE	
Environment Factor(s) NONE		
Weather Condition(s) RAIN		
Animal Type	Relation To Trafficway TRAFFICWAY - NOT ON ROAD	
Crash Classification - Location PUBLIC PROPERTY	Crash Classification - Jurisdiction NO SPECIAL JURISDICTION	
Tribal Land	Access Control NO CONTROL	Special Study
Within Interchange Area NO	Junction Location NON-JUNCTION	Intersection Type NOT AN INTERSECTION

Unit Summary

UNIT 01	Unit Status IN TRANSIT	Vehicle Operating As Classification D CLASS	Unit Type AUTOMOBILE		
	Vehicle Type (SPORT) UTILITY VEHICLE	Operating As Endorsements			
	Total Occs 1	Train/Bus # Recorded	Total # Citations Issued 2	Total Trailers 0	Total HazMat Types 0
	Insurance? YES	Direction Of Travel NORTHBOUND	<input type="checkbox"/> Pre Crash Tire Mark	Speed Limit 55	Total Lanes 2
	Most Harmful Event: Collision With DITCH	Special Function NO SPECIAL FUNCTION	Emergency Motor Vehicle Use NOT APPLICABLE		
	Traffic Way TWO-WAY, NOT DIVIDED	Traffic Control NO CONTROL	Traffic Control Inoperative/Missing NO		
	Surface Type BLACKTOP (BITUMINOUS)	Road Curvature STRAIGHT	Road Grade UPHILL		
	Truck Bus or HazMat NO				

Vehicle

UNIT VEHICLE 01	License Plate Number 836WED	Plate Type AUT - AUTOMOBILE	St WI	Country of Issuance UNITED STATES
	Vehicle Identification Number 1C4RJFAG9GC478039	Make JEEP	Year 2016	Model GCH
	Color GRY - GRAY	Body Style 4H - HATCHBACK 4 DOOR	Bus Use	
	Initial Contact Point 12 - FRONT	Vehicle Damage 01 - RIGHT FRONT CORNER, 02 - RIGHT SIDE FRONT, 06 - REAR, 08 - LEFT SIDE REAR, 12 - FRONT		
	Extent Of Damage DISABLING DAMAGE			

6TL0BGSFFF

20-12331

WISCONSIN MOTOR VEHICLE CRASH REPORT

SAUK COUNTY SHERIFFS DEPARTMENT
1300 LANGE COURT
BARABOO, WI 53913
(608) 356-4895

UNIT VEHICLE	Towed Due To Damage TOWED DUE TO DISABLING DAMAGE		Vehicle Removed By	
	What Driver Was Doing NEGOTIATING CURVE		Vehicle Factors	
	Driver Prior Action Other		NOT APPLICABLE	
	Driver Actions FAILED TO KEEP IN DESIGNATED LANE			
01 01	Owner Name BENJAMIN J STRAKA (608) 415-0305		Owner Address S7961 LEHNER RD PLAIN, WI 53577 , US	
	Sequence Of Events			
01 01	01	Event DITCH		
	02	Event		
	03	Event		
	04	Event		
UNIT	Policy Holder			
	Insurance Company PROGRESSIVE-ADVANCED-INSURANCE-CO		Individual BENJAMIN STRAKA	
UNIT INDIVIDUAL	Individual			
	Driver ALAYNA DIANE GOEBEL (608) 415-0305		Citations Issued 2	Sex FEMALE
	Address S7961 LEHNER RD PLAIN, WI 53577 , US		Date of Birth [REDACTED]	Race WHITE
	Driver License Number STATE: WISCONSIN COUNTRY: UNITED STATES			
01 001	Safety Equipment		On Duty Crash	
	Row 01 - FRONT ROW		Seat Position 07 - LEFT	
	Safety Equipment		SHOULDER & LAP BELT	
	Helmet Use		Helmet Compliance	
	Eye Protection		Tint Compliance	
	Injury		Injury Severity SUSPECTED MINOR INJURY	Airbag NON DEPLOYED
Ejected NOT EJECTED		Ejection Path NOT EJECTED/NOT APPLICABLE		Trapped/Extricated NOT TRAPPED
Medical Transport NOT TRANSPORTED		EMS Agency Identifier		EMS Run #
Hospital		Date of Death		Time of Death
Distracted By		Distracted By Source NOT APPLICABLE (NOT DISTRACTED)		
Distracted By Action		NOT DISTRACTED		

6TL0BGSFFF
20-12331

WISCONSIN MOTOR VEHICLE CRASH REPORT

SAUK COUNTY SHERIFFS DEPARTMENT
1300 LANGE COURT
BARABOO, WI 53913
(608) 356-4895

UNIT INDIVIDUAL 01 001 01 01 02 01	Non Motorist	Striking Unit #	Location	
	Prior Action			
	Action			
	Action Other			To/From School
	Drug & Alcohol	Suspected Alcohol Use YES	Suspected Drug Use NO	
	Alcohol Test Given TEST NOT GIVEN	Alcohol Test Type		Alcohol Test Results
	Drug Test Given TEST NOT GIVEN	Drug Test Type	Drug Test Results	
	Drug Type			
	Individual Condition APPEARED NORMAL			
	Violations			
UTC Number AE140035	Issue To? 001	Statute Number 346.70(1)	Description FAILURE OF OCCUPANT TO NOTIFY POLICE OF ACCIDENT	
UTC Number AE140036	Issue To? 001	Statute Number 346.57(2)	Description FAILURE TO KEEP VEHICLE UNDER CONTROL	