

6TL0B4X4P7
20-13971

WISCONSIN MOTOR VEHICLE
CRASH REPORT

SAUK COUNTY SHERIFFS DEPARTMENT
1300 LANGE COURT
BARABOO, WI 53913
(608) 356-4895

6TL0B4X4P7

Document Number Override		Primary Crash Document#		Agency Crash Number 20-13971		Investigating Officer/Deputy DEPUTY E. KNULL	
Crash Date 12/12/2020		Crash Time 10:36 AM		Date Arrived 12/12/2020		Time Arrived 10:50 AM	
Date Notified 12/12/2020		Time Notified 10:36 AM		Total Units 01		Total Injured 00	Total Killed 00
<input type="checkbox"/> On Emergency	<input type="checkbox"/> Hit and Run	<input type="checkbox"/> Lane Closure	<input type="checkbox"/> Work Zone		<input type="checkbox"/> Trailer or Towed	<input type="checkbox"/> Reporting Threshold	
<input type="checkbox"/> Government Property		<input type="checkbox"/> Active School Zone		School Bus Related NO		Tags	
<input type="checkbox"/> Reportable		Crash Type DT4000 (STANDARD CRASH)		<input type="checkbox"/> Amended		<input type="checkbox"/> Secondary Crash	

Description

Diagram

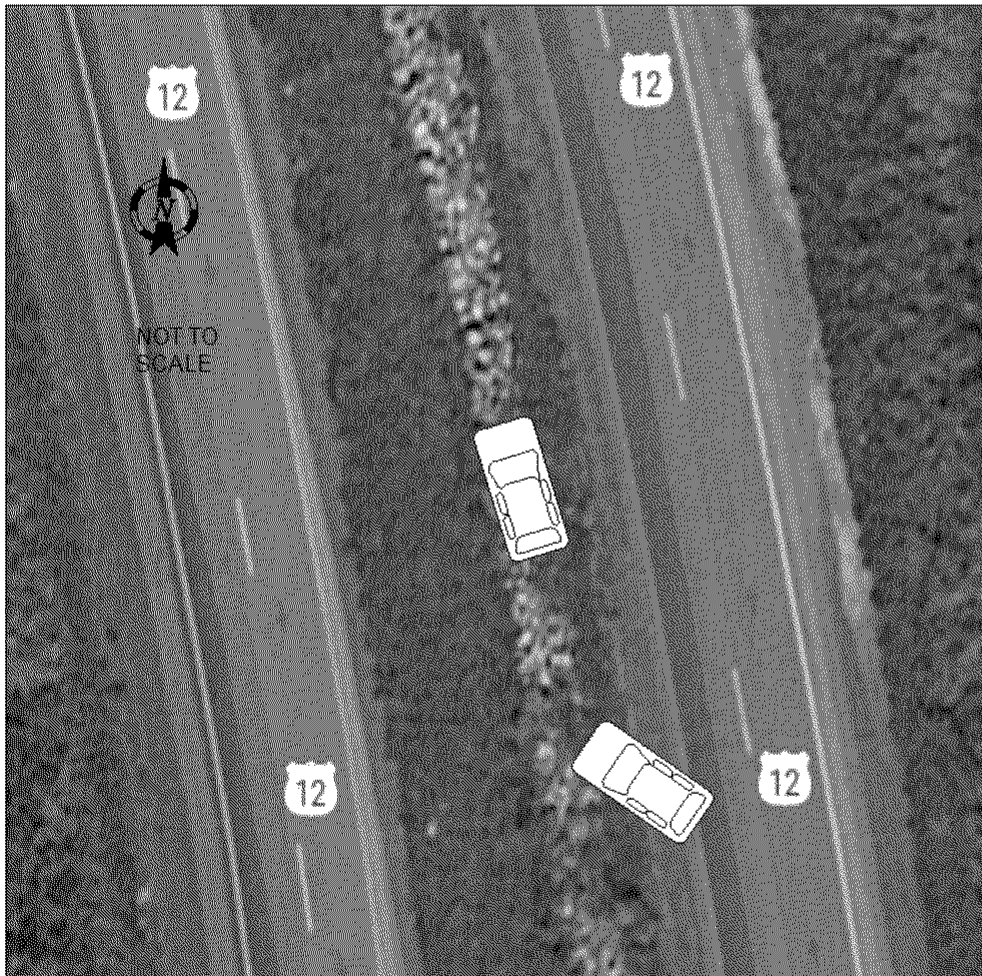

Reconstruction By

Photos By

Additional Information
NONE

I, a sworn law enforcement officer, agree that I have not added any CJIS data in this report.

VEHICLE WB ON USH 12 LOST CONTROL ON SLUSH/SNOW COVERED ROAD AND WENT INTO THE DITCH CAUSING FRONT DRIVERS SIDE TIRE TO GO FLAT. NO INJURIES AND NO OTHER DAMAGE. BILLS TOWING ARRIVED AND REMOVED VEHICLE.

6TL0B4X4P7

20-13971

WISCONSIN MOTOR VEHICLE CRASH REPORT

SAUK COUNTY SHERIFFS DEPARTMENT
1300 LANGE COURT
BARABOO, WI 53913
(608) 356-4895

Location

ON USH12 WB 0.71 MI N OF GROTH RD IN THE TOWN OF SUMPTER IN SAUK COUNTY	Latitude 43.390219785	Longitude -89.768078742
	X Coordinate 275806.46875	Y Coordinate 4807871.5
	Structure Type NO STRUCTURE	

Crash Scene

First Harmful Event DITCH	First Harmful Event Location SHOULDER LEFT	
Manner of Collision 00 - NO COLLISION W/VEHICLE IN TRANSPORT	Light Condition DAYLIGHT	
Road Surface Condition(s) WET, SNOW, SLUSH	Roadway Factor(s) ROAD SURFACE CONDITION (WET, ICY, SNOW, SLUSH, ETC)	
Environment Factor(s) WEATHER CONDITIONS		
Weather Condition(s) SNOW		
Animal Type	Relation To Trafficway TRAFFICWAY - NOT ON ROAD	
Crash Classification - Location PUBLIC PROPERTY	Crash Classification - Jurisdiction NO SPECIAL JURISDICTION	
Tribal Land	Access Control NO CONTROL	Special Study
Within Interchange Area NO	Junction Location NON-JUNCTION	Intersection Type NOT AN INTERSECTION

Unit Summary

UNIT	Unit Status IN TRANSIT	Vehicle Operating As Classification D CLASS		Unit Type AUTOMOBILE	
	Vehicle Type PASSENGER CAR	Operating As Endorsements			
	Total Occs 2	Train/Bus # Recorded	Total # Citations Issued 0	Total Trailers 0	Total HazMat Types 0
	Insurance? YES	Direction Of Travel EASTBOUND	<input type="checkbox"/> Pre Crash Tire Mark	Speed Limit 55	Total Lanes 4
	Most Harmful Event: Collision With DITCH	Special Function NO SPECIAL FUNCTION		Emergency Motor Vehicle Use NOT APPLICABLE	
	Traffic Way DIVIDED HWY W/O TRAFFIC BARRIER	Traffic Control NO CONTROL		Traffic Control Inoperative/Missing NO	
	Surface Type BLACKTOP (BITUMINOUS)	Road Curvature CURVE LEFT		Road Grade UPHILL	
	Truck Bus or HazMat NO				

Vehicle

UNIT	VEHICLE	License Plate Number 6H07K7	Plate Type AUT - AUTOMOBILE	St TN	Country of Issuance UNITED STATES	
		Vehicle Identification Number 1C3CDZCB8DN556685	Make DODGE	Year 2013	Model AXT	
		Color WHI - WHITE	Body Style		Bus Use	
		Initial Contact Point 00 - NON-COLLISION	Vehicle Damage			
		Extent Of Damage NO DAMAGE	00 - NO DAMAGE			

6TL0B4X4P7

20-13971

WISCONSIN MOTOR VEHICLE CRASH REPORT

SAUK COUNTY SHERIFFS DEPARTMENT
1300 LANGE COURT
BARABOO, WI 53913
(608) 356-4895

UNIT VEHICLE	Towed Due To Damage TOWED BUT NOT DUE TO DISABLING DAMAG		Vehicle Removed By BILLS TOWING	
	What Driver Was Doing NEGOTIATING CURVE		Vehicle Factors	
	Driver Prior Action Other		NOT APPLICABLE	
	Driver Actions SPEED TOO FAST/COND			
01	Owner Name ALEXIS BROOKE PERRY (615) 556-0792		Owner Address 55 BEAVER CREEK RD DUNLAP, TN 37327 , US	
	Sequence Of Events			
01	01	Event DITCH		
	02	Event		
	03	Event		
	04	Event		
UNIT	Policy Holder			
	Insurance Company GEICO-GENERAL-INS-CO		Individual ALEXIS PERRY	
UNIT INDIVIDUAL	Individual			
	Driver ALEXIS BROOKE PERRY (615) 556-0792		Citations Issued 0	Sex FEMALE
	Address 55 BEAVER CREEK RD DUNLAP, TN 37327 , US		Date of Birth [REDACTED]	Race WHITE
			Driver License Number [REDACTED]	STATE: TENNESSEE COUNTRY: UNITED STATES
01	Safety Equipment		On Duty Crash	
	Safety Equipment			
	Row 01 - FRONT ROW	Seat Position 07 - LEFT	SHOULDER & LAP BELT	
	Helmet Use		Helmet Compliance	
	Eye Protection		Tint Compliance	
	Injury		Injury Severity NO APPARENT INJURY	Airbag NON DEPLOYED
Ejected NOT EJECTED		Ejection Path NOT EJECTED/NOT APPLICABLE		Trapped/Extricated NOT TRAPPED
Medical Transport NOT TRANSPORTED		EMS Agency Identifier		EMS Run #
Hospital		Date of Death		Time of Death
Distracted By		Distracted By Source NOT APPLICABLE (NOT DISTRACTED)		
Distracted By Action		NOT DISTRACTED		

WISCONSIN MOTOR VEHICLE
CRASH REPORT

UNIT	INDIVIDUAL	Non Motorist		Striking Unit #	Location		
		Prior Action					
		Action					
		Action Other				To/From School	
01	001	Drug & Alcohol		Suspected Alcohol Use NO	Suspected Drug Use NO		
		Alcohol Test Given TEST NOT GIVEN		Alcohol Test Type	Alcohol Test Results		
		Drug Test Given TEST NOT GIVEN		Drug Test Type	Drug Test Results		
		Drug Type					
		Individual Condition APPEARED NORMAL					
		Individual					
		Passenger CORDELL DANGELO WILLIAMS (615) 900-7713			Citations Issued 0	Sex MALE	
		Address 55 BEAVER CREEK RD DUNLAP, TN 37327 , US			Date of Birth [REDACTED]	Race BLACK	
		Driver License Number STATE: TENNESSEE COUNTRY: UNITED STATES					
		Safety Equipment		On Duty Crash	Safety Equipment		
Row 01 - FRONT ROW	Seat Position 09 - RIGHT	SHOULDER & LAP BELT					
Helmet Use		Helmet Compliance					
Eye Protection		Tint Compliance					
01	002	Injury		Injury Severity NO APPARENT INJURY	Airbag NON DEPLOYED		
		Ejected NOT EJECTED	Ejection Path NOT EJECTED/NOT APPLICABLE		Trapped/Extricated NOT TRAPPED		
		Medical Transport NOT TRANSPORTED		EMS Agency Identifier		EMS Run #	
		Hospital		Date of Death		Time of Death	
		Distracted By					
		Distracted By Source					
Distracted By Action							
Non Motorist		Striking Unit #	Location				

6TL0B4X4P7
20-13971

WISCONSIN MOTOR VEHICLE CRASH REPORT

SAUK COUNTY SHERIFFS DEPARTMENT
1300 LANGE COURT
BARABOO, WI 53913
(608) 356-4895

UNIT INDIVIDUAL 01 002	Prior Action		
	Action		
	Action Other		To/From School
	Drug & Alcohol	Suspected Alcohol Use NO	Suspected Drug Use NO
	Alcohol Test Given TEST NOT GIVEN	Alcohol Test Type	Alcohol Test Results
	Drug Test Given TEST NOT GIVEN	Drug Test Type	Drug Test Results
	Drug Type		
	Individual Condition APPEARED NORMAL		