

6TL0D7W13W

21-65

# WISCONSIN MOTOR VEHICLE CRASH REPORT

SAUK COUNTY SHERIFFS DEPARTMENT  
1300 LANGE COURT  
BARABOO, WI 53913  
(608) 356-4895

6TL0D7W13W

Document Number Override		Primary Crash Document#		Agency Crash Number 21-65		Investigating Officer/Deputy <b>DEPUTY K. MUELLER</b>	
Crash Date 01/02/2021		Crash Time 05:59 PM		Date Arrived 01/02/2021		Time Arrived 06:22 PM	
Date Notified 01/02/2021		Time Notified 05:59 PM		Total Units 01		Total Injured 00	Total Killed 00
<input type="checkbox"/> On Emergency	<input type="checkbox"/> Hit and Run	<input type="checkbox"/> Lane Closure	<input type="checkbox"/> Work Zone		<input type="checkbox"/> Trailer or Towed	<input type="checkbox"/> Reporting Threshold	
<input type="checkbox"/> Government Property		<input type="checkbox"/> Active School Zone		School Bus Related NO		Tags	
<input checked="" type="checkbox"/> Reportable		Crash Type DT4000 (STANDARD CRASH)		<input type="checkbox"/> Amended		<input type="checkbox"/> Secondary Crash	

## Description

Diagram

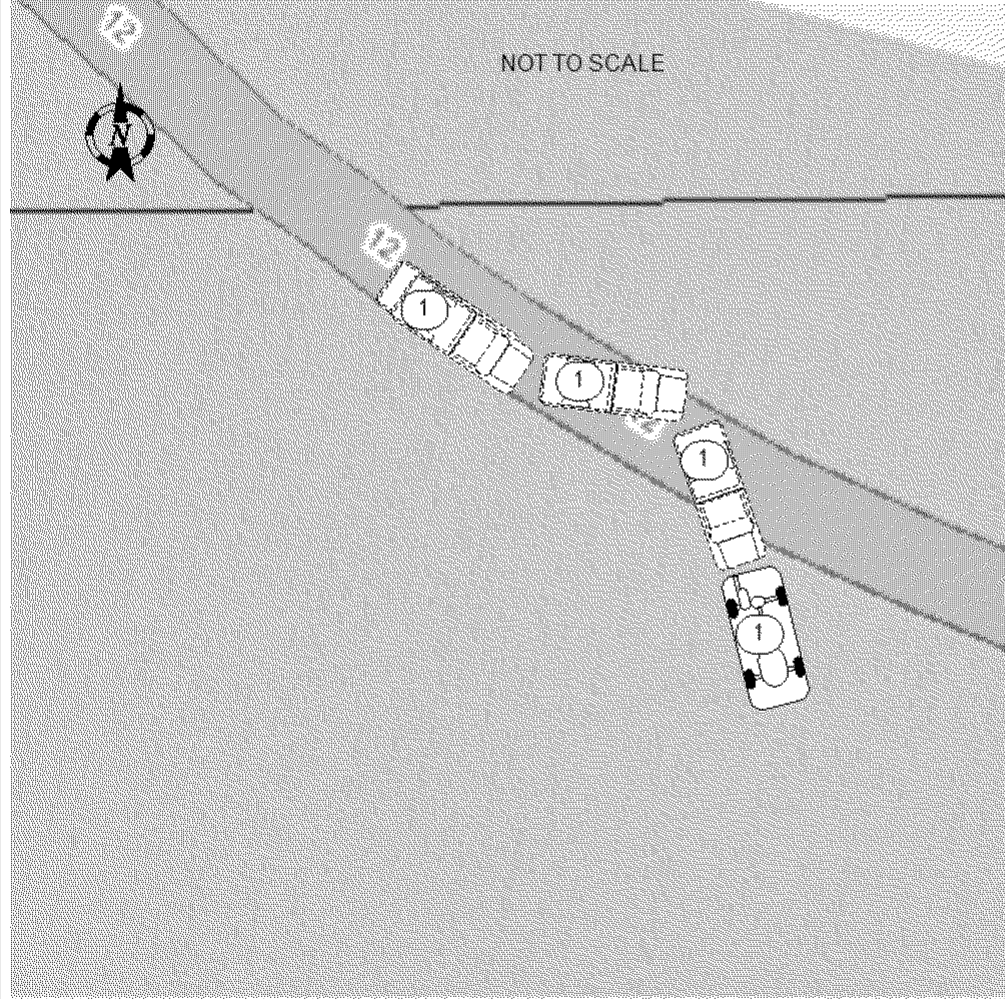

Reconstruction By

Photos By  
**KMUELLER**

Additional Information  
**PHOTOS**

I, a sworn law enforcement officer, agree that I have not added any CJIS data in this report.

UNIT 1 WAS TRAVELLING SOUTH ON HWY 12 WHEN THE DRIVER LOST CONTROL. THE DRIVER OVER CORRECTED AFTER HITTING THE SHOULDER AND EVENTUALLY WENT IN TO THE DITCH CAUSING THE PICKUP TO OVERTURN.

WISCONSIN MOTOR VEHICLE  
CRASH REPORT

Location

ON USH12 WB 0.69 MI S OF CURRY RD IN THE TOWN OF DELTON IN SAUK COUNTY	Latitude 43.640372724	Longitude -89.800747077
	X Coordinate 274096.3125	Y Coordinate 4835743
	Structure Type	

Crash Scene

First Harmful Event <b>DITCH</b>	First Harmful Event Location <b>ROADSIDE</b>	
Manner of Collision <b>00 - NO COLLISION W/VEHICLE IN TRANSPORT</b>	Light Condition <b>DARK/UNLIT</b>	
Road Surface Condition(s) <b>SNOW</b>	Roadway Factor(s)  <b>NONE</b>	
Environment Factor(s) <b>NONE</b>		
Weather Condition(s) <b>CLOUDY</b>		
Animal Type	Relation To Trafficway <b>TRAFFICWAY - ON ROAD</b>	
Crash Classification - Location <b>PUBLIC PROPERTY</b>	Crash Classification - Jurisdiction <b>NO SPECIAL JURISDICTION</b>	
Tribal Land	Access Control <b>NO CONTROL</b>	Special Study
Within Interchange Area <b>NO</b>	Junction Location <b>NON-JUNCTION</b>	Intersection Type <b>NOT AN INTERSECTION</b>

Unit Summary

<b>UNIT</b>	Unit Status <b>IN TRANSIT</b>	Vehicle Operating As Classification <b>D CLASS</b>	Unit Type <b>TRUCK</b>		
	Vehicle Type <b>UTILITY TRUCK/PICKUP TRUCK</b>	Operating As Endorsements			
	Total Occs <b>1</b>	Train/Bus # Recorded	Total # Citations Issued <b>0</b>	Total Trailers <b>0</b>	Total HazMat Types <b>0</b>
	Insurance? <b>YES</b>	Direction Of Travel <b>SOUTHBOUND</b>	<input type="checkbox"/> Pre Crash Tire Mark	Speed Limit <b>55</b>	Total Lanes <b>2</b>
	Most Harmful Event: Collision With <b>DITCH</b>	Special Function <b>NO SPECIAL FUNCTION</b>		Emergency Motor Vehicle Use <b>NOT APPLICABLE</b>	
	Traffic Way <b>TWO-WAY, NOT DIVIDED</b>	Traffic Control <b>NO CONTROL</b>		Traffic Control Inoperative/Missing <b>NO</b>	
	Surface Type <b>BLACKTOP (BITUMINOUS)</b>	Road Curvature <b>CURVE LEFT</b>		Road Grade <b>LEVEL</b>	
	Truck Bus or HazMat <b>NO</b>				

Vehicle

<b>UNIT</b>	<b>VEHICLE</b>	License Plate Number <b>SJ6195</b>	Plate Type <b>LTK - LIGHT TRUCK</b>	St <b>WI</b>	Country of Issuance <b>UNITED STATES</b>	
		Vehicle Identification Number <b>1FTRX12W64NA10941</b>	Make <b>FORD</b>	Year <b>2004</b>	Model <b>F150</b>	
		Color <b>WHI - WHITE</b>	Body Style <b>PK - PICKUP</b>		Bus Use	
		Initial Contact Point <b>12 - FRONT</b>	Vehicle Damage			
		Extent Of Damage <b>DISABLING DAMAGE</b>	<b>01 - RIGHT FRONT CORNER, 11 - LEFT FRONT CORNER, 12 - FRONT, 13 - TOP</b>			

6TL0D7W13W

21-65

# WISCONSIN MOTOR VEHICLE CRASH REPORT

SAUK COUNTY SHERIFFS DEPARTMENT  
1300 LANGE COURT  
BARABOO, WI 53913  
(608) 356-4895

UNIT VEHICLE	Towed Due To Damage <b>TOWED DUE TO DISABLING DAMAGE</b>		Vehicle Removed By <b>PLATTS WRECKER</b>	
	What Driver Was Doing <b>GOING STRAIGHT</b>		Vehicle Factors	
	Driver Prior Action Other		<b>NOT APPLICABLE</b>	
	Driver Actions <b>FAILURE TO CONTROL</b>			
01 01	Owner Name <b>CODY M RAASCH (608) 408-9151</b>		Owner Address <b>711 S PRESTON AVE APT 209 REEDSBURG, WI 53959 , US</b>	
	<b>Sequence Of Events</b>			
01 01	01	Event <b>CROSS CENTERLINE</b>		
	02	Event <b>DITCH</b>		
	03	Event <b>OVERTURN/ROLLOVER</b>		
	04	Event		
UNIT	<b>Policy Holder</b>			
	Insurance Company <b>PROGRESSIVE-CLASSIC-INS-CO</b>		Individual <b>CODY RAASCH</b>	
UNIT INDIVIDUAL	<b>Individual</b>			
	Driver <b>TARYN ELIZABETH HOPPE (608) 449-8527</b>		Citations Issued <b>0</b>	Sex <b>FEMALE</b>
	Address <b>711 S PRESTON AVE APT 209 REEDSBURG, WI 53959 , US</b>		Date of Birth [REDACTED]	Race <b>WHITE</b>
			Driver License Number [REDACTED]	<b>STATE: WISCONSIN COUNTRY: UNITED STATES</b>
01 001	<b>Safety Equipment</b>		On Duty Crash	
	Row <b>01 - FRONT ROW</b>		Seat Position <b>07 - LEFT</b>	Safety Equipment <b>SHOULDER &amp; LAP BELT</b>
	Helmet Use		Helmet Compliance	
	Eye Protection		Tint Compliance	
	<b>Injury</b>		Injury Severity <b>NO APPARENT INJURY</b>	Airbag <b>DEPLOYED-FRONT</b>
	Ejected <b>NOT EJECTED</b>		Ejection Path <b>NOT EJECTED/NOT APPLICABLE</b>	Trapped/Extricated <b>NOT TRAPPED</b>
Medical Transport <b>NOT TRANSPORTED</b>		EMS Agency Identifier	EMS Run #	
Hospital		Date of Death	Time of Death	
<b>Distracted By</b>		Distracted By Source <b>UNKNOWN</b>		
Distracted By Action <b>UNKNOWN</b>				

6TL0D7W13W

21-65

# WISCONSIN MOTOR VEHICLE CRASH REPORT

SAUK COUNTY SHERIFFS DEPARTMENT  
1300 LANGE COURT  
BARABOO, WI 53913  
(608) 356-4895

<b>UNIT</b>	<b>INDIVIDUAL</b>	<b>Non Motorist</b>		Striking Unit #	Location	
		Prior Action				
		Action				
		Action Other			To/From School	
		<b>Drug &amp; Alcohol</b>		Suspected Alcohol Use <b>NO</b>	Suspected Drug Use <b>NO</b>	
		Alcohol Test Given <b>TEST NOT GIVEN</b>		Alcohol Test Type	Alcohol Test Results	
		Drug Test Given <b>TEST NOT GIVEN</b>		Drug Test Type	Drug Test Results	
		Drug Type				
		Individual Condition <b>APPEARED NORMAL</b>				
		<b>01</b>	<b>001</b>			