

6TL0D5DXW9

21-00334

21-00446

Wisconsin Motor Vehicle  
Crash Report

SAUK COUNTY SHERIFFS DEPARTMENT  
1300 LANGE COURT  
BARABOO, WI 53913  
(608) 356-4895

6TL0D5DXW9

Document Number Override		Primary Crash Document #		Agency Crash Number 21-00334		Investigating Officer/Deputy DEPUTY C. FRANK	
Crash Date 01/15/2021		Crash Time 07:30 AM		Date Arrived 01/15/2021		Time Arrived 08:01 AM	
Date Notified 01/15/2021		Time Notified 07:52 AM		Total Units 01		Total Injured 00	Total Killed 00
<input type="checkbox"/> On Emergency	<input type="checkbox"/> Hit and Run	<input type="checkbox"/> Lane Closure		<input type="checkbox"/> Work Zone		<input type="checkbox"/> Trailer or Towed	<input type="checkbox"/> Reporting Threshold
<input type="checkbox"/> Government Property		<input type="checkbox"/> Active School Zone		School Bus Related NO		Tags	
<input type="checkbox"/> Reportable		Crash Type DT4000 (STANDARD CRASH)		<input type="checkbox"/> Amended		<input type="checkbox"/> Secondary Crash	

**Location**

ON E4889 STH33 EB 0.32 MI E OF EMERALD DR (FIRE E4889)		Latitude 43.56202229	Longitude -90.0743702	Lat/LongSource TLT/ILT	Access Control
IN THE TOWN OF LA VALLE IN SAUK COUNTY		X Coordinate 251703.0156	Y Coordinate 4827822.5	On Roadway Link ID# 6456943	On Roadway Link Offset 1665
		Override <input type="checkbox"/>	Tribal Land		Structure Type FIRE

**Crash Scene**

First Harmful Event DITCH		First Harmful Event Location ON ROADWAY	
Manner of Collision 00 - NO COLLISION W/VEHICLE IN TRANSPORT		Light Condition DAWN	
Road Surface Condition(s) WET, SNOW, SLUSH, ICE		Environment Factor(s) WEATHER CONDITIONS	
Roadway Factor(s) ROAD SURFACE CONDITION (WET, ICY, SNOW, SLUSH, ETC)		Weather Condition(s) CLOUDY, RAIN	
Animal Type		Relation To Trafficway TRAFFICWAY - ON ROAD	
Crash Classification - Location PUBLIC PROPERTY		Crash Classification - Jurisdiction NO SPECIAL JURISDICTION	
Tribal Land		Access Control NO CONTROL	Special Study
Within Interchange Area NO	Junction Location NON-JUNCTION	Intersection Type NOT AN INTERSECTION	

**Unit Summary**

UNIT 01	Unit Status IN TRANSIT		Vehicle Operating As Classification D CLASS		Unit Type AUTOMOBILE	
	Vehicle Type PASSENGER CAR				Operating As Endorsements	
	Total Occs 1	Train/Bus # Recorded	Total # Citations Issued 0	Total Trailers 0	Total HazMat Types 0	
	Insurance? YES	Direction Of Travel EASTBOUND	<input type="checkbox"/> Pre Crash Tire Mark	Speed Limit 55	Total Lanes 2	
	Most Harmful Event: Collision With DITCH		Special Function NO SPECIAL FUNCTION		Emergency Motor Vehicle Use NOT APPLICABLE	
	Traffic Way TWO-WAY, NOT DIVIDED		Traffic Control NO CONTROL		Traffic Control Inoperative/Missing NO	
	Surface Type BLACKTOP (BITUMINOUS)		Road Curvature CURVE LEFT		Road Grade LEVEL	
	Truck Bus or HazMat NO					



6TL0D5DXW9  
21-00334

Wisconsin Motor Vehicle  
Crash Report

SAUK COUNTY SHERIFFS DEPARTMENT  
1300 LANGE COURT  
BARABOO, WI 53913  
(608) 356-4895

UNIT VEHICLE	Extent Of Damage <b>FUNCTIONAL DAMAGE</b>		Vehicle Damage <b>03 - RIGHT SIDE MIDDLE</b>		
	Towed Due To Damage <b>NOT TOWED</b>		Vehicle Factors		
	Vehicle Removed By <b>STEVES AUTO SERVICE</b>		<b>NOT APPLICABLE</b>		
	What Driver Was Doing <b>NEGOTIATING CURVE</b>		Driver Prior Action Other	Bus Use	
	Driver Actions <b>SPEED TOO FAST/COND, FAILURE TO CONTROL</b>				
	<input type="checkbox"/> Vehicle Owner Same As Operator		<input checked="" type="checkbox"/> Use Operator Address		
	Organization Type <b>INDIVIDUAL</b>		Company Name		
	Last Name <b>MILLER</b>	First Name <b>MARY</b>	Middle <b>LOU</b>	Suffix	Date of Birth [REDACTED]
	Street Address <b>E934 COUNTY ROAD Q</b>		Street Address2	PO Box	
	City <b>WONEWOC</b>	St <b>WI</b>	Zip Code <b>53968</b>	Country of Residence <b>UNITED STATES</b>	
Telephone Number <b>(608) 479-1935 EXT.</b>					
UNIT HOL	Event <b>DITCH</b>				
	Event				
	Event				
	Event				
Insurance Company <b>GEICO-ADVANTAGE-INSURANCE-CO</b>		<input checked="" type="checkbox"/> Policy Holder Same As Owner		<input checked="" type="checkbox"/> Policy Holder Same As Driver	
Organization Type <b>INDIVIDUAL</b>	Last Name <b>MILLER</b>	First Name <b>SEBASTIAN</b>	Policy Holder Company		

Description

Diagram

Reconstruction By
Photos By

Additional Information

6TL0D5DXW9

21-00334

# Wisconsin Motor Vehicle Crash Report

SAUK COUNTY SHERIFFS DEPARTMENT  
1300 LANGE COURT  
BARABOO, WI 53913  
(608) 356-4895

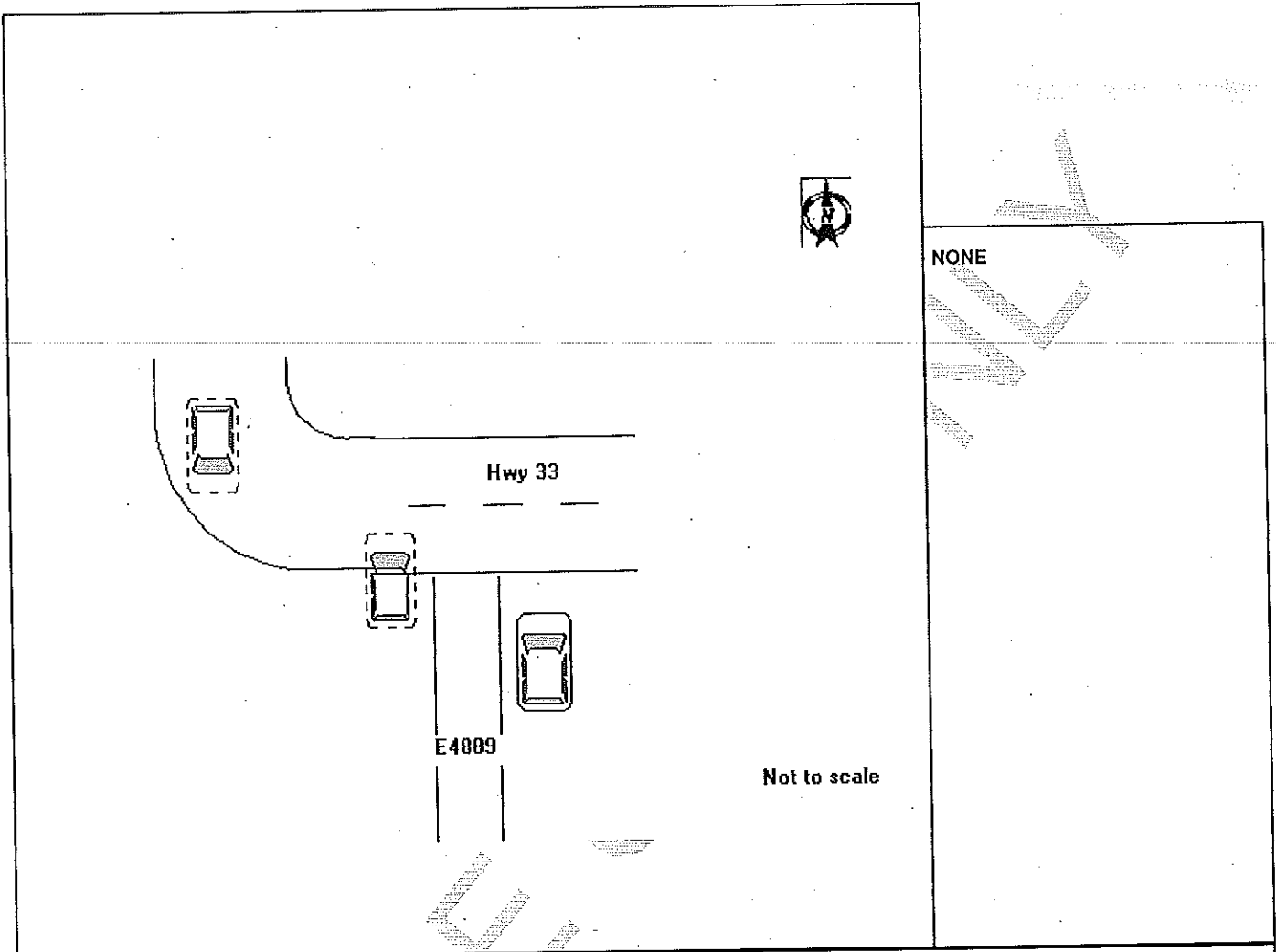

ON THE ABOVE DATE AND TIME THE ABOVE UNIT AND OPERATOR WERE EASTBOUND ON HWY 33 AT E4889. OPERATOR LOST CONTROL OF THE UNIT DUE TO SNOW, SLUSH AND ICE COVERED ROADWAY. UNIT EXITED ROADWAY AND CAME TO A REST IN THE SOUTH DITCH.

### Signature

I, a sworn law enforcement officer, agree that I have not added any CJIS data in this report.

### Law Enforcement Agency

Agency Space 21-00334 21-00440				
Officer Rank DEP	Officer Last Name FRANK	Officer First Name C	Officer Middle Name M	Suffix
DOT Officer ID 9198		DNR Officer ID	Officer Badge Number 9198	
Officer EMail				
Local Agency Number	Law Enforcement Agency Jurisdiction SAUK		Law Enforcement Agency type COUNTY SHERIFF	
Law Enforcement Agency Name SAUK COUNTY SHERIFFS DEPARTMENT			TAS Agency Name SAUK COUNTY SHERIFF	
Law Enforcement Agency Street Address 1300 LANGE COURT			Law Enforcement Agency Street Address2	
Law Enforcement Agency City BARABOO	LEA State WI	Law Enforcement Agency Zip Code 53913		

6TL0D5DXW9

21-00334

# Wisconsin Motor Vehicle Crash Report

SAUK COUNTY SHERIFFS DEPARTMENT  
1300 LANGE COURT  
BARABOO, WI 53913  
(608) 356-4895

Law Enforcement Agency Phone Number (608) 356-4895 EXT.	ORI Number WI0570000	BFUNC Agency 5600	TraCS Agency Number 205
--	-------------------------	----------------------	----------------------------

OFFICE USE ONLY