

6TL092T5QG
21-00504

WISCONSIN MOTOR VEHICLE
CRASH REPORT

SAUK COUNTY SHERIFFS DEPARTMENT
1300 LANGE COURT
BARABOO, WI 53913
(608) 356-4895

6TL092T5QG

Document Number Override		Primary Crash Document#		Agency Crash Number 21-00504		Investigating Officer/Deputy DEPUTY J. KIRKENG	
Crash Date 01/17/2021		Crash Time 01:50 AM		Date Arrived 01/17/2021		Time Arrived 02:28 AM	
Date Notified 01/17/2021		Time Notified 01:50 AM		Total Units 01		Total Injured 00	Total Killed 00
<input type="checkbox"/> On Emergency	<input type="checkbox"/> Hit and Run	<input type="checkbox"/> Lane Closure	<input type="checkbox"/> Work Zone	<input type="checkbox"/> Trailer or Towed		<input type="checkbox"/> Reporting Threshold	
<input checked="" type="checkbox"/> Government Property		<input type="checkbox"/> Active School Zone		School Bus Related NO		Tags	
<input checked="" type="checkbox"/> Reportable		Crash Type DT4000 (STANDARD CRASH)		<input type="checkbox"/> Amended		<input type="checkbox"/> Secondary Crash	

Description

Diagram

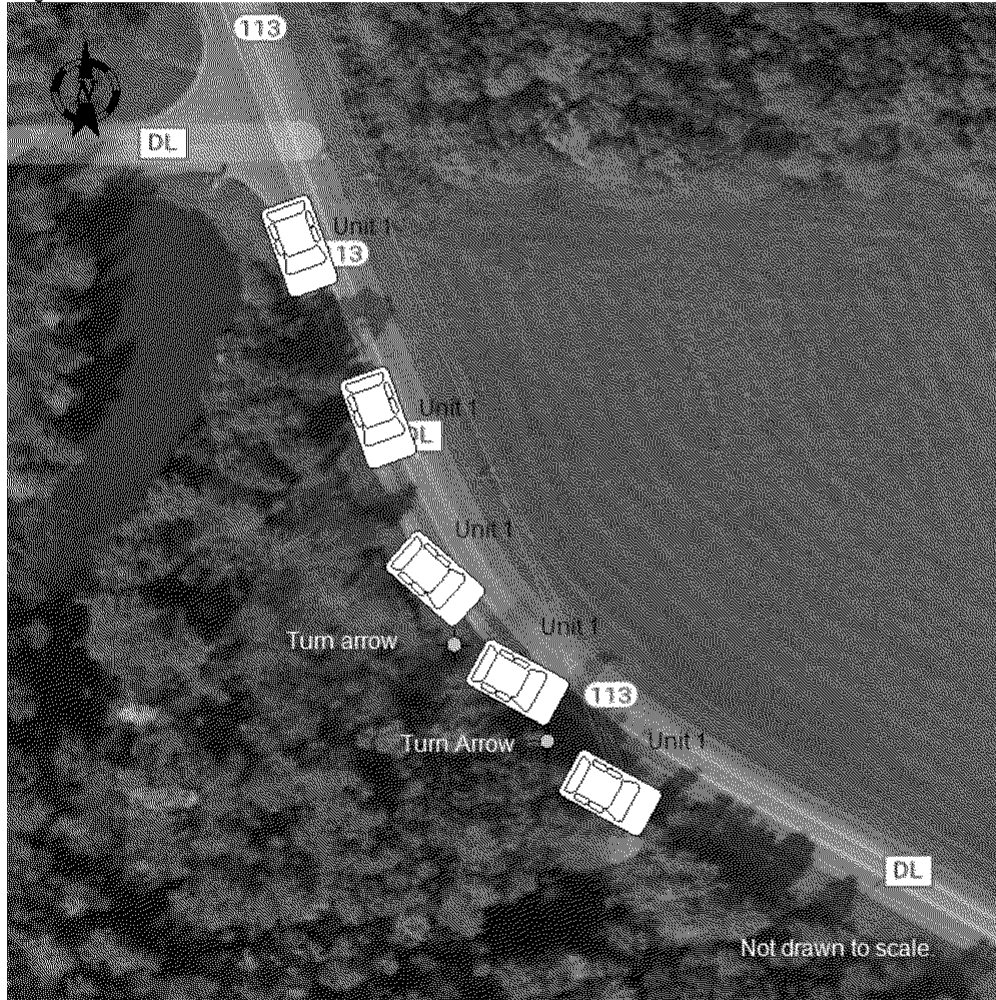

Reconstruction By

Photos By

Additional Information
NONE

I, a sworn law enforcement officer, agree that I have not added any CJIS data in this report.

UNIT 1 WAS TRAVELING S/B ON STH 113 AS UNIT 1 ATTEMPTED TO NEGOTIATE A LEFT HAND CURVE IT SLID OFF THE ICY ROADWAY AND ENTERED THE DITCH. WHILE SLIDING THROUGH THE DITCH UNIT 1 STRUCK TWO TURN ARROW SIGNS BEFORE COMING TO REST.

6TL092T5QG

21-00504

WISCONSIN MOTOR VEHICLE CRASH REPORT

SAUK COUNTY SHERIFFS DEPARTMENT
1300 LANGE COURT
BARABOO, WI 53913
(608) 356-4895

Location

ON STH113 SB 300 FT S OF CTHDL SB IN THE TOWN OF GREENFIELD IN SAUK COUNTY	Latitude 43.430135348	Longitude -89.695801485
	X Coordinate 281804.0625	Y Coordinate 4812112.5
	Structure Type NO STRUCTURE	

Crash Scene

First Harmful Event DITCH	First Harmful Event Location SHOULDER RIGHT	
Manner of Collision 00 - NO COLLISION W/VEHICLE IN TRANSPORT	Light Condition DARK/UNLIT	
Road Surface Condition(s) ICE	Roadway Factor(s) ROAD SURFACE CONDITION (WET, ICY, SNOW, SLUSH, ETC)	
Environment Factor(s) WEATHER CONDITIONS		
Weather Condition(s) FREEZING RAIN OR FREEZING DRIZZLE		
Animal Type	Relation To Trafficway TRAFFICWAY - NOT ON ROAD	
Crash Classification - Location PUBLIC PROPERTY	Crash Classification - Jurisdiction NO SPECIAL JURISDICTION	
Tribal Land	Access Control NO CONTROL	Special Study
Within Interchange Area NO	Junction Location NON-JUNCTION	Intersection Type NOT AN INTERSECTION

Unit Summary

UNIT	Unit Status IN TRANSIT	Vehicle Operating As Classification D CLASS		Unit Type AUTOMOBILE	
	Vehicle Type PASSENGER CAR	Operating As Endorsements			
	Total Occs 1	Train/Bus # Recorded	Total # Citations Issued 0	Total Trailers 0	Total HazMat Types 0
	Insurance? YES	Direction Of Travel SOUTHBOUND	<input type="checkbox"/> Pre Crash Tire Mark	Speed Limit 55	Total Lanes 2
	Most Harmful Event: Collision With OTHER POST, POLE OR SUPPORT		Special Function NO SPECIAL FUNCTION		Emergency Motor Vehicle Use NOT APPLICABLE
	Traffic Way TWO-WAY, NOT DIVIDED		Traffic Control NO CONTROL		Traffic Control Inoperative/Missing NO
	Surface Type CONCRETE		Road Curvature CURVE LEFT		Road Grade LEVEL
	Truck Bus or HazMat NO				

Vehicle

UNIT	VEHICLE	License Plate Number AGV2647	Plate Type AUT - AUTOMOBILE	St WI	Country of Issuance UNITED STATES	
		Vehicle Identification Number 3VWAX7AJ9AM103574	Make VOLKSWAGEN	Year 2010	Model JETTA	
		Color BLK - BLACK	Body Style SD - SEDAN		Bus Use	
		Initial Contact Point 01 - RIGHT FRONT CORNER	Vehicle Damage 01 - RIGHT FRONT CORNER, 02 - RIGHT SIDE FRONT, 03 - RIGHT SIDE MIDDLE, 04 - RIGHT SIDE REAR			
		Extent Of Damage FUNCTIONAL DAMAGE				

6TL092T5QG

21-00504

WISCONSIN MOTOR VEHICLE CRASH REPORT

SAUK COUNTY SHERIFFS DEPARTMENT
1300 LANGE COURT
BARABOO, WI 53913
(608) 356-4895

UNIT VEHICLE	Towed Due To Damage TOWED DUE TO DISABLING DAMAGE		Vehicle Removed By CRAIGS TOWING	
	What Driver Was Doing NEGOTIATING CURVE		Vehicle Factors	
	Driver Prior Action Other		NOT APPLICABLE	
	Driver Actions SPEED TOO FAST/COND			
01 01	Owner Name DREW MICHAEL QUINDT (608) 963-8606		Owner Address 503 2ND ST BARABOO, WI 53913 , US	
	Sequence Of Events			
01 01	01	Event RUN OFF ROADWAY RIGHT		
	02	Event DITCH		
	03	Event OTHER POST, POLE OR SUPPORT		
	04	Event OTHER POST, POLE OR SUPPORT		
UNIT	Policy Holder			
	Insurance Company DAIRYLAND-COUNTY-MUTUAL-INS-CO		Individual DREW QUINDT	
UNIT INDIVIDUAL	Individual			
	Driver DREW MICHAEL QUINDT (608) 963-8606		Citations Issued 0	Sex MALE
	Address 503 2ND ST BARABOO, WI 53913 , US		Date of Birth [REDACTED]	Race WHITE
			Driver License Number [REDACTED]	STATE: WISCONSIN COUNTRY: UNITED STATES
01 001	Safety Equipment		On Duty Crash	
			Safety Equipment	
	Row 01 - FRONT ROW	Seat Position 07 - LEFT	SHOULDER & LAP BELT	
	Helmet Use		Helmet Compliance	
	Eye Protection		Tint Compliance	
	Injury		Injury Severity NO APPARENT INJURY	Airbag NON DEPLOYED
Ejected NOT EJECTED		Ejection Path NOT EJECTED/NOT APPLICABLE		Trapped/Extricated NOT TRAPPED
Medical Transport NOT TRANSPORTED		EMS Agency Identifier		EMS Run #
Hospital		Date of Death		Time of Death
Distracted By		Distracted By Source UNKNOWN		
Distracted By Action		UNKNOWN		

6TL092T5QG

21-00504

WISCONSIN MOTOR VEHICLE CRASH REPORT

SAUK COUNTY SHERIFFS DEPARTMENT
1300 LANGE COURT
BARABOO, WI 53913
(608) 356-4895

UNIT	INDIVIDUAL	Non Motorist		Striking Unit #	Location
		Prior Action			
		Action			
		Action Other			To/From School
		Drug & Alcohol		Suspected Alcohol Use NO	Suspected Drug Use NO
01	001	Alcohol Test Given	Alcohol Test Type	Alcohol Test Results	
		TEST NOT GIVEN			
		Drug Test Given	Drug Test Type	Drug Test Results	
		TEST NOT GIVEN			
		Drug Type			
Individual Condition					
NOT OBSERVED					

Property Owner

PROP OWNER	01	Government SAUK COUNTY HWY DEPT (608) 356-3855	Address 620 STH 136 PO BOX 26 BARABOO, WI 53913 , US

Fixed Objects Struck

	Striking Unit	Struck Object	Structure Number	Damage Tag Number
01	01	DITCH		0000
02	01	OTHER POST, POLE OR SUPPORT		322769
03	01	OTHER POST, POLE OR SUPPORT		322770