

6TL0D1PTKT
21-00779

WISCONSIN MOTOR VEHICLE
CRASH REPORT

SAUK COUNTY SHERIFFS DEPARTMENT
1300 LANGE COURT
BARABOO, WI 53913
(608) 356-4895

6TL0D1PTKT

Document Number Override		Primary Crash Document#		Agency Crash Number 21-00779		Investigating Officer/Deputy DEPUTY S. MESSNER	
Crash Date 01/27/2021		Crash Time 09:35 AM		Date Arrived 01/27/2021		Time Arrived 09:45 AM	
Date Notified 01/27/2021		Time Notified 09:39 AM		Total Units 02		Total Injured 00	Total Killed 01
<input type="checkbox"/> On Emergency	<input type="checkbox"/> Hit and Run	<input checked="" type="checkbox"/> Lane Closure		<input type="checkbox"/> Work Zone		<input type="checkbox"/> Trailer or Towed	<input checked="" type="checkbox"/> Reporting Threshold
<input type="checkbox"/> Government Property		<input type="checkbox"/> Active School Zone		School Bus Related NO		Tags	
<input checked="" type="checkbox"/> Reportable		Crash Type DT4000 (STANDARD CRASH)		<input type="checkbox"/> Amended		<input type="checkbox"/> Secondary Crash	

Description

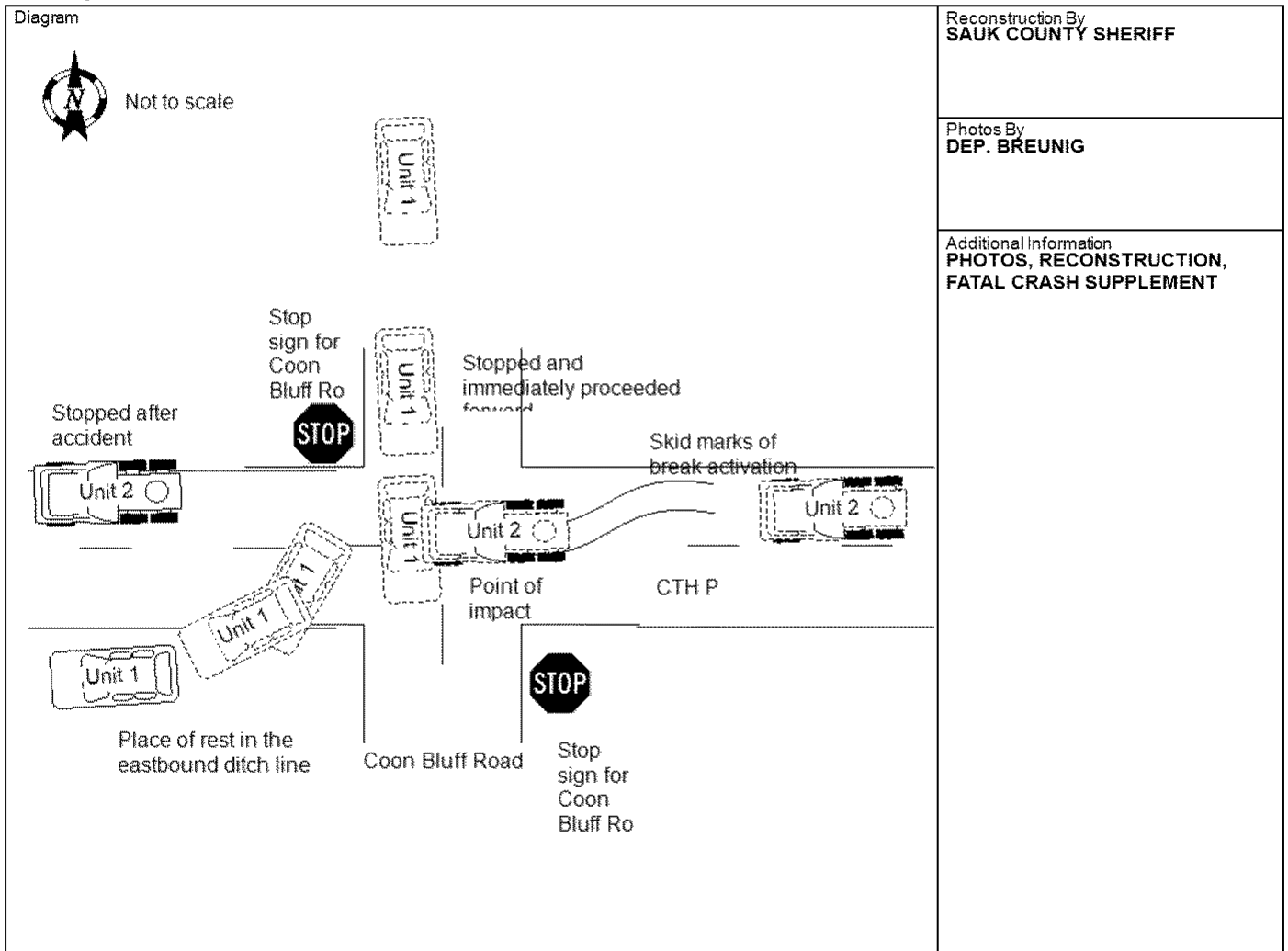

I, a sworn law enforcement officer, agree that I have not added any CJIS data in this report.

ON WEDNESDAY, 1/27/2021, AT APPROXIMATELY 9:35 AM, UNIT 1, A 2006 GRAY NISSAN ALTIMA BEARING WISCONSIN REGISTRATION PLATE #AJM6905, BEING DRIVEN BY DANIEL C. DELP, WHO WAS LATER IDENTIFIED. UNIT 1 WAS SOUTHBOUND ON COON BLUFF ROAD, TOWNSHIP OF DELLONA, SAUK COUNTY, WISCONSIN. UNIT 1 CAME TO THE STOP SIGN AT CTH P, THAT WAS A "ROLLING STOP," AND PROCEEDED SOUTHBOUND IN THE INTERSECTION. UNIT 2, A 2007, WHITE AND GREEN PETERBILT MOTORS CO. DUMP TRUCK, BEARING WISCONSIN REGISTRATION PLATE #RB28159, WAS BEING DRIVEN BY EUGENE P. MURRAY. UNIT 2 WAS WESTBOUND ON CTH P WITH LOAD OF SALT WEIGHING ABOUT 69,000 LBS. THE DRIVER OF UNIT 2 DESCRIBED THAT UNIT 1 CAME TO THE STOP SIGN AND WENT, SUCH AS A "ROLLING STOP." UNIT 2 ACTIVATED HIS BRAKES, CAUSING SKID MARKS ON THE ROADWAY. THE FRONT OF UNIT 2 STRUCK UNIT 1 IN THE DRIVER'S SIDE. UNIT 1 WENT INTO THE SOUTHBOUND DITCH FACING WEST BOUND, STRIKING AN ATV ROUTE SIGN. UPON ARRIVAL OF INITIAL LAW ENFORCEMENT, THE RIVER OF UNIT 1 WAS FOUND DECEASED AT 9:48 AM. THE DRIVER WAS REMOVED BY THE SAUK COUNTY CORNERS OFFICE. UNIT 1 WAS REMOVED BY HOWLAND'S SERVICE CENTER, AND UNIT 2 WAS REMOVED BY ASAP REPAIR AND TOWING. BOTH UNITS WERE TAKEN TO SAUK COUNTY SHERIFF'S OFFICE IMPOUND, FOLLOWED BY A DEPUTY. THE DRIVER OF UNIT 2, REFUSED MEDICAL CARE, WAS TAKEN TO ST. CLARE HOSPITAL, CONSENTED TO A LEGAL BLOOD DRAW, AND WAS TRANSPORTED BACK TO HIS RESIDENCE.

6TL0D1PTKT
21-00779

WISCONSIN MOTOR VEHICLE
CRASH REPORT

SAUK COUNTY SHERIFFS DEPARTMENT
1300 LANGE COURT
BARABOO, WI 53913
(608) 356-4895

Location

ON COON BLUFF RD 33 FT S OF CTHP WB IN THE TOWN OF DELLONA IN SAUK COUNTY	Latitude 43.59086202	Longitude -89.86728154
	X Coordinate 268539.5625	Y Coordinate 4830427.5
	Structure Type NO STRUCTURE	

Crash Scene

First Harmful Event MOTOR VEH IN TRANSPORT		First Harmful Event Location ON ROADWAY	
Manner of Collision OTHER		Light Condition DAYLIGHT	
Road Surface Condition(s) SNOW, SLUSH, ICE		Roadway Factor(s) NONE	
Environment Factor(s) NONE			
Weather Condition(s) CLEAR			
Animal Type		Relation To Trafficway TRAFFICWAY - ON ROAD	
Crash Classification - Location PUBLIC PROPERTY		Crash Classification - Jurisdiction NO SPECIAL JURISDICTION	
Tribal Land		Access Control PARTIAL CONTROL	Special Study
Within Interchange Area YES	Junction Location INTERSECTION	Intersection Type FOUR-WAY INTERSECTION	
Closure Type FULL CLOSURE		Reasons for Closure LAW ENFORCEMENT, TOW TRUCK, FIRE/EMS	
Date Initial Lane/Rd Closed 01/27/2021	Time Initial Lane/Rd Closed 09:45 AM		
Date All Lanes Open 01/27/2021	Time All Lanes Open 12:08 PM	Date Scene Cleared 01/27/2021	Time Scene Cleared 12:08 PM

Unit Summary

UNIT 01	Unit Status IN TRANSIT		Vehicle Operating As Classification D CLASS		Unit Type AUTOMOBILE	
	Vehicle Type PASSENGER CAR				Operating As Endorsements	
	Total Occs 1	Train/Bus # Recorded	Total # Citations Issued 0	Total Trailers 0	Total HazMat Types 0	
	Insurance? UNKNOWN	Direction Of Travel SOUTHBOUND	<input type="checkbox"/> Pre Crash Tire Mark	Speed Limit 45	Total Lanes 2	
	Most Harmful Event: Collision With MOTOR VEH IN TRANSPORT		Special Function NO SPECIAL FUNCTION		Emergency Motor Vehicle Use NOT APPLICABLE	
	Traffic Way TWO-WAY, NOT DIVIDED		Traffic Control STOP SIGN		Traffic Control Inoperative/Missing NO	
	Surface Type BLACKTOP (BITUMINOUS)		Road Curvature STRAIGHT		Road Grade LEVEL	
	Truck Bus or HazMat NO					

Vehicle

01 01	License Plate Number AJM6905		Plate Type AUT - AUTOMOBILE	St WI	Country of Issuance UNITED STATES
	Vehicle Identification Number 1N4AL11D56N361244		Make NISSAN	Year 2006	Model ALTIMA

6TL0D1PTKT

21-00779

WISCONSIN MOTOR VEHICLE
CRASH REPORT

SAUK COUNTY SHERIFFS DEPARTMENT
1300 LANGE COURT
BARABOO, WI 53913
(608) 356-4895

UNIT VEHICLE	Color GRY - GRAY	Body Style SD - SEDAN	Bus Use	
	Initial Contact Point 09 - LEFT SIDE MIDDLE	Vehicle Damage		
	Extent Of Damage DISABLING DAMAGE	15 - ALL AREAS		
	Towed Due To Damage TOWED DUE TO DISABLING DAMAGE	Vehicle Removed By		
	What Driver Was Doing GOING STRAIGHT	Vehicle Factors		
	Driver Prior Action Other	NOT APPLICABLE		
UNIT VEHICLE	Driver Actions DISREGARDED STOP SIGN			
	Owner Name DANIEL C DELP	Owner Address E5970 SUNRISE RD LOGANVILLE, WI 53943 , US		
01 01	Sequence Of Events			
	Event MOTOR VEH IN TRANSPORT			
	Event DITCH			
	Event TRAFFIC SIGN POST			
04	Event			
UNIT INDIVIDUAL	Individual			
	Driver DANIEL C DELP	Citations Issued 0	Sex MALE	
		Date of Birth [REDACTED]	Race WHITE	
	Address E5970 SUNRISE RD LOGANVILLE, WI 53943 , US	Driver License Number STATE: WISCONSIN COUNTRY: UNITED STATES		
01 001	Safety Equipment		On Duty Crash	
			Safety Equipment	
	Row 01 - FRONT ROW	Seat Position 07 - LEFT	SHOULDER & LAP BELT	
	Helmet Use		Helmet Compliance	
	Eye Protection		Tint Compliance	
	Injury		Injury Severity FATAL INJURY	Airbag DEPLOYED-FRONT
Ejected NOT EJECTED	Ejection Path NOT EJECTED/NOT APPLICABLE		Trapped/Extricated NOT TRAPPED	
Medical Transport NOT TRANSPORTED		EMS Agency Identifier	EMS Run #	
Hospital		Date of Death 01/27/2021	Time of Death 09:48	

WISCONSIN MOTOR VEHICLE
CRASH REPORT

UNIT INDIVIDUAL 01 001	Distracted By Distracted By Source UNKNOWN	
	Distracted By Action UNKNOWN	
	Non Motorist	Striking Unit # Location
	Prior Action	
	Action	
	Action Other To/From School	
	Drug & Alcohol	Suspected Alcohol Use NO Suspected Drug Use NO
	Alcohol Test Given TEST NOT GIVEN	Alcohol Test Type Alcohol Test Results
	Drug Test Given TEST NOT GIVEN	Drug Test Type Drug Test Results
	Drug Type	
Individual Condition NOT OBSERVED		

Unit Summary

UNIT 02	Unit Status IN TRANSIT	Vehicle Operating As Classification D CLASS	Unit Type TRUCK		
	Vehicle Type STRAIGHT TRUCK (INSERT TRUCK)	Operating As Endorsements			
	Total Occs 1	Train/Bus # Recorded	Total # Citations Issued 0	Total Trailers 0	Total HazMat Types 0
	Insurance? YES	Direction Of Travel WESTBOUND	<input type="checkbox"/> Pre Crash Tire Mark	Speed Limit 55	Total Lanes 2
	Most Harmful Event: Collision With MOTOR VEH IN TRANSPORT	Special Function NO SPECIAL FUNCTION	Emergency Motor Vehicle Use NOT APPLICABLE		
	Traffic Way TWO-WAY, NOT DIVIDED	Traffic Control NO CONTROL	Traffic Control Inoperative/Missing NO		
	Surface Type BLACKTOP (BITUMINOUS)	Road Curvature STRAIGHT	Road Grade LEVEL		
	Truck Bus or HazMat TRUCK OR TRUCK COMBINATION > 10,000LBS GVWR/GCWR				

Vehicle

02 02	License Plate Number RB28159	Plate Type HTK - HEAVY TRUCK	St WI	Country of Issuance UNITED STATES
	Vehicle Identification Number 2NPRLZ0X87M737307	Make PETERBILT MOTORS CO	Year 2007	Model 340
	Color WHI - WHITE	Body Style ST - STAKE TRUCK	Bus Use	
	Initial Contact Point 12 - FRONT			

6TL0D1PTKT

21-00779

WISCONSIN MOTOR VEHICLE CRASH REPORT

SAUK COUNTY SHERIFFS DEPARTMENT
1300 LANGE COURT
BARABOO, WI 53913
(608) 356-4895

UNIT VEHICLE	Vehicle Damage	
	01 - RIGHT FRONT CORNER, 11 - LEFT FRONT CORNER, 12 - FRONT, 14 - UNDERCARRIAGE	
	Extent Of Damage DISABLING DAMAGE	Vehicle Removed By
	Towed Due To Damage TOWED BUT NOT DUE TO DISABLING DAMAG	
UNIT VEHICLE	Vehicle Factors	
	NOT APPLICABLE	
	Driver Prior Action Other	
UNIT VEHICLE	Driver Actions	
	NO CONTRIBUTING ACTION	
02 02	Owner Name GSF ENTERPRISES (608) 524-3533	Owner Address E7949 SOUTH AVE REEDSBURG, WI 53959 , US
	Sequence Of Events	
01 02 03 04	Event MOTOR VEH IN TRANSPORT	
	Event	
	Event	
	Event	
UNIT VEHICLE	Policy Holder	
	Insurance Company WEST-BEND-MUTUAL-INS-CO	Organization/Company GSF ENTERPRISES
UNIT INDIVIDUAL	Individual	
	Driver EUGENE PATRICK MURRAY (608) 524-2564	Citations Issued 0
		Sex MALE
		Race WHITE
	Address S2465 TOWN HALL ROAD REEDSBURG, WI 53959 , US	Driver License Number STATE: WISCONSIN COUNTRY: UNITED STATES
02 002	Safety Equipment	
	On Duty Crash	
	Safety Equipment	
	Row 01 - FRONT ROW	Seat Position 07 - LEFT
	SHOULDER & LAP BELT	
Helmet Use		
Helmet Compliance		
Eye Protection		
Tint Compliance		
Injury		
Injury Severity NO APPARENT INJURY		Airbag NON DEPLOYED
Ejected NOT EJECTED	Ejection Path NOT EJECTED/NOT APPLICABLE	Trapped/Extricated NOT TRAPPED
Medical Transport NOT TRANSPORTED		EMS Agency Identifier
Hospital		EMS Run#
Date of Death		Time of Death

6TL0D1PTKT
21-00779

WISCONSIN MOTOR VEHICLE
CRASH REPORT

SAUK COUNTY SHERIFFS DEPARTMENT
1300 LANGE COURT
BARABOO, WI 53913
(608) 356-4895

		Distracted By		Distracted By Source NOT APPLICABLE (NOT DISTRACTED)		
		Distracted By Action NOT DISTRACTED				
		Non Motorist		Striking Unit #	Location	
		Prior Action				
UNIT INDIVIDUAL	Action					
	Action Other				To/From School	
	Drug & Alcohol		Suspected Alcohol Use NO		Suspected Drug Use NO	
	Alcohol Test Given TEST GIVEN		Alcohol Test Type BLOOD		Alcohol Test Results PENDING	
	Drug Test Given TEST GIVEN		Drug Test Type BLOOD		Drug Test Results PENDING	
	Drug Type					
	Individual Condition APPEARED NORMAL					
	Carrier					
			<input checked="" type="checkbox"/> Use Vehicle Owner Same as Carrier		Source VEHICLE-SIDE	
			Name GSF ENTERPRISES USDOT# 484934		Address E7949 SOUTH AVE REEDSBURG, WI 53959 , US	
UNIT TRUCK BUS	GVWR 10,001-26,000 LBS		Vehicle Configuration SINGLE UNIT TRUCK (3 OR MORE AXLES)		Cargo Body Type DUMP	
	US DOT # 484934		Carrier Type INTERSTATE CARRIER		Permitted Load NOT APPLICABLE	
	<input type="checkbox"/> OS/OW Load	WI Permit Number	<input type="checkbox"/> Permitted Vehicle On Permitted Route	<input type="checkbox"/> Escort Vehicle Required By Permit	<input type="checkbox"/> Escort Vehicle Present	
	Measured Height		Measured Length		Measured Width	Measured Weight
	Property Owner					
PROP OWNER	01 Government SAUK COUNTY HWY DEPT (608) 356-3855		Address 620 STH 136 PO BOX 26 BARABOO, WI 53913 , US			
	Fixed Objects Struck					
01	Striking Unit 01	Struck Object TRAFFIC SIGN POST			Structure Number	Damage Tag Number 337982