

6TL09XQZ2X

21-05006

WISCONSIN MOTOR VEHICLE CRASH REPORT

SAUK COUNTY SHERIFFS DEPARTMENT
1300 LANGE COURT
BARABOO, WI 53913
(608) 356-4895

6TL09XQZ2X

Document Number Override		Primary Crash Document#		Agency Crash Number 21-05006		Investigating Officer/Deputy DEPUTY I. GALVAN	
Crash Date 06/05/2021		Crash Time 09:24 PM		Date Arrived 06/05/2021		Time Arrived 09:31 PM	
Date Notified 06/05/2021		Time Notified 09:25 PM		Total Units 01		Total Injured 00	Total Killed 01
<input type="checkbox"/> On Emergency	<input type="checkbox"/> Hit and Run	<input checked="" type="checkbox"/> Lane Closure		<input type="checkbox"/> Work Zone		<input type="checkbox"/> Trailer or Towed	<input type="checkbox"/> Reporting Threshold
<input checked="" type="checkbox"/> Government Property		<input type="checkbox"/> Active School Zone		School Bus Related NO		Tags	
<input checked="" type="checkbox"/> Reportable		Crash Type DT4000 (STANDARD CRASH)		<input type="checkbox"/> Amended		<input type="checkbox"/> Secondary Crash	

Description

Diagram

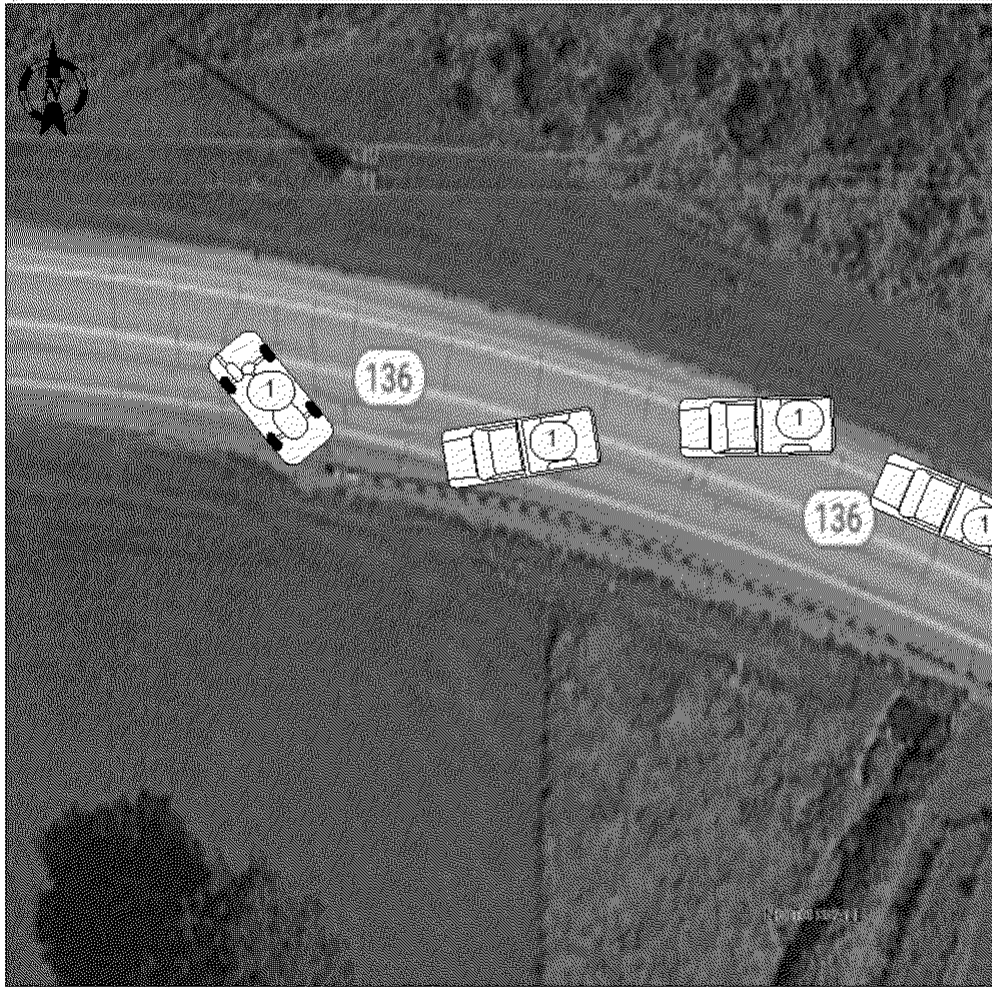

Reconstruction By

Photos By
ISAAC GALVAN

Additional Information
PHOTOS, FATAL CRASH
SUPPLEMENT

I, a sworn law enforcement officer, agree that I have not added any CJIS data in this report.

UNIT 1 TRAVELING WESTBOUND ON STH 136 JUST EAST OF RAVEN ACRES DR. UNIT 1 APPEARS TO HAVE STRUCK GRAVEL ON THE NORTH SIDE SHOULDER WHILE TRAVELING AT APPROXIMATELY 65 MPH AND CAUSED TO OVER CORRECT INTO A GUARD RAIL FACE. UNIT 1 ROLLED AND WAS PARTIALLY EJECTED THROUGH DRIVER SIDE WINDOW. OPERATOR OF UNIT 1 WAS PRONOUNCED DECEASED ON SCENE. VEHICLE REMOVED BY CRIAGS TOWING.

6TL09XQZ2X

21-05006

WISCONSIN MOTOR VEHICLE CRASH REPORT

SAUK COUNTY SHERIFFS DEPARTMENT
1300 LANGE COURT
BARABOO, WI 53913
(608) 356-4895

Location

ON LINN ST/ STH136 WB 1251 FT E OF RAVEN ACRES DR IN THE TOWN OF BARABOO IN SAUK COUNTY	Latitude 43.481908186	Longitude -89.797782563
	X Coordinate 273742.71875	Y Coordinate 4818135
	Structure Type NO STRUCTURE	

Crash Scene

First Harmful Event GUARDRAIL FACE		First Harmful Event Location ON ROADWAY	
Manner of Collision 00 - NO COLLISION W/VEHICLE IN TRANSPORT		Light Condition DARK/UNLIT	
Road Surface Condition(s) DRY		Roadway Factor(s) NONE	
Environment Factor(s) NONE			
Weather Condition(s) CLEAR			
Animal Type		Relation To Trafficway TRAFFICWAY - ON ROAD	
Crash Classification - Location PUBLIC PROPERTY		Crash Classification - Jurisdiction NO SPECIAL JURISDICTION	
Tribal Land		Access Control NO CONTROL	Special Study
Within Interchange Area NO	Junction Location NON-JUNCTION	Intersection Type NOT AN INTERSECTION	
Closure Type FULL CLOSURE		Reasons for Closure	
Date Initial Lane/Rd Closed 06/05/2021	Time Initial Lane/Rd Closed 09:35 PM	LAW ENFORCEMENT, TOW TRUCK, FIRE/EMS	
Date All Lanes Open 06/05/2021	Time All Lanes Open 10:53 PM	Date Scene Cleared 06/05/2021	Time Scene Cleared 10:55 PM

Unit Summary

UNIT 01	Unit Status IN TRANSIT		Vehicle Operating As Classification D CLASS		Unit Type TRUCK	
	Vehicle Type UTILITY TRUCK/PICKUP TRUCK				Operating As Endorsements	
	Total Occs 1	Train/Bus # Recorded	Total # Citations Issued 0	Total Trailers 0	Total HazMat Types 0	
	Insurance? YES	Direction Of Travel WESTBOUND	<input checked="" type="checkbox"/> Pre Crash Tire Mark	Speed Limit 55	Total Lanes 2	
	Most Harmful Event: Collision With OVERTURN/ROLLOVER		Special Function NO SPECIAL FUNCTION		Emergency Motor Vehicle Use NOT APPLICABLE	
	Traffic Way TWO-WAY, NOT DIVIDED		Traffic Control NO CONTROL		Traffic Control Inoperative/Missing NO	
	Surface Type BLACKTOP (BITUMINOUS)		Road Curvature CURVE LEFT		Road Grade LEVEL	
	Truck Bus or HazMat NO					

Vehicle

01	License Plate Number RK5276		Plate Type LTK - LIGHT TRUCK	St WI	Country of Issuance UNITED STATES
	Vehicle Identification Number 5TBBT44143S392422		Make TOYOTA	Year 2003	Model TUN

6TL09XQZ2X

21-05006

WISCONSIN MOTOR VEHICLE CRASH REPORT

SAUK COUNTY SHERIFFS DEPARTMENT
1300 LANGE COURT
BARABOO, WI 53913
(608) 356-4895

UNIT VEHICLE	Color	RED - RED	Body Style	PK - PICKUP	Bus Use			
	Initial Contact Point	11 - LEFT FRONT CORNER	Vehicle Damage					
	Extent Of Damage	DISABLING DAMAGE	15 - ALL AREAS					
	Towed Due To Damage	TOWED DUE TO DISABLING DAMAGE	Vehicle Removed By CRAIGS TOWING					
	What Driver Was Doing	NEGOTIATING CURVE	Vehicle Factors					
	Driver Prior Action Other		NOT APPLICABLE					
UNIT VEHICLE	Driver Actions EXCEED SPEED LIMIT, FAILED TO KEEP IN DESIGNATED LANE							
	Owner Name JARYD JEFFREY DARROW (608) 434-5399			Owner Address S4971 STATE ROAD 113 BARABOO, WI 53913 , US				
UNIT VEHICLE	Sequence Of Events							
	Event	MOTOR VEH IN TRANSPORT						
	Event	OVERTURN/ROLLOVER						
	Event							
UNIT VEHICLE	Event							
	Event							
UNIT VEHICLE	Policy Holder							
	Insurance Company	PROGRESSIVE-UNIVERSAL-INSURANCE-COMP		Individual	JARYD DARROW			
UNIT INDIVIDUAL	Individual							
	Driver	JARYD JEFFREY DARROW		Citations Issued	0	Sex	MALE	
				Date of Birth		Race	WHITE	
	Address	S4971 STATE ROAD 113 BARABOO, WI 53913 , US		Driver License Number	STATE: WISCONSIN COUNTRY: UNITED STATES			
UNIT INDIVIDUAL	Safety Equipment		On Duty Crash	Safety Equipment				
	Row	01 - FRONT ROW	Seat Position	07 - LEFT NONE USED - VEHICLE OCCUPANT				
	Helmet Use			Helmet Compliance				
	Eye Protection			Tint Compliance				
	UNIT INDIVIDUAL	Injury		Injury Severity	FATAL INJURY		Airbag	NON DEPLOYED
Ejected		PARTIALLY EJECTED		Ejection Path	THROUGH SIDE WINDOW		Trapped/Extricated	NOT TRAPPED
Medical Transport			NOT TRANSPORTED		EMS Agency Identifier	EMS Run #		

6TL09XQZ2X

21-05006

WISCONSIN MOTOR VEHICLE CRASH REPORT

SAUK COUNTY SHERIFFS DEPARTMENT
1300 LANGE COURT
BARABOO, WI 53913
(608) 356-4895

UNIT INDIVIDUAL	Hospital		Date of Death 06/05/2021	Time of Death 22:00	
	Distracted By Distracted By Source UNKNOWN				
	Distracted By Action UNKNOWN				
	Non Motorist		Striking Unit #	Location	
	Prior Action				
	Action				
	Action Other			To/From School	
	Drug & Alcohol		Suspected Alcohol Use NO	Suspected Drug Use NO	
	Alcohol Test Given TEST NOT GIVEN		Alcohol Test Type	Alcohol Test Results	
	Drug Test Given TEST NOT GIVEN		Drug Test Type	Drug Test Results	
Drug Type					
Individual Condition NOT OBSERVED					

Property Owner

PROP OWNER	01	Government SAUK COUNTY HWY DEPT (608) 356-3855	Address 620 STH 136 PO BOX 26 BARABOO, WI 53913 , US
-----------------------	----	--	---

Fixed Objects Struck

01	Striking Unit 01	Struck Object GUARDRAIL FACE	Structure Number	Damage Tag Number 337883
-----------	---------------------	---------------------------------	------------------	-----------------------------

Witness

WITN ESS	01	Individual HEATHER LONNIE BOELK (608) 369-4000	Address E10465A STATE ROAD 136 BARABOO, WI 53913 , US	Date of Birth [REDACTED]
---------------------	----	--	---	-----------------------------