

6TL0D1PTPN  
24-06170

WISCONSIN MOTOR VEHICLE  
CRASH REPORT

SAUK COUNTY SHERIFFS DEPARTMENT  
1300 LANGE COURT  
BARABOO, WI 53913  
(608) 356-4895

6TL0D1PTPN

Document Number Override		Primary Crash Document #	Agency Crash Number <b>24-06170</b>	Investigating Officer/Deputy <b>DEPUTY S. MESSNER</b>	
Crash Date <b>06/13/2024</b>		Crash Time <b>04:13 PM</b>	Date Arrived <b>06/13/2024</b>	Time Arrived <b>04:25 PM</b>	
Date Notified <b>06/13/2024</b>		Time Notified <b>04:13 PM</b>	Total Units <b>02</b>	Total Injured <b>03</b>	Total Killed <b>00</b>
<input type="checkbox"/> On Emergency	<input type="checkbox"/> Hit and Run	<input checked="" type="checkbox"/> Lane Closure	<input type="checkbox"/> Work Zone	<input type="checkbox"/> Trailer or Towed	<input type="checkbox"/> Reporting Threshold
<input type="checkbox"/> Government Property	<input type="checkbox"/> Active School Zone	School Bus Related <b>NO</b>		Tags	
<input checked="" type="checkbox"/> Reportable		Crash Type <b>DT4000 (STANDARD CRASH)</b>		<input type="checkbox"/> Amended	<input type="checkbox"/> Secondary Crash

Description

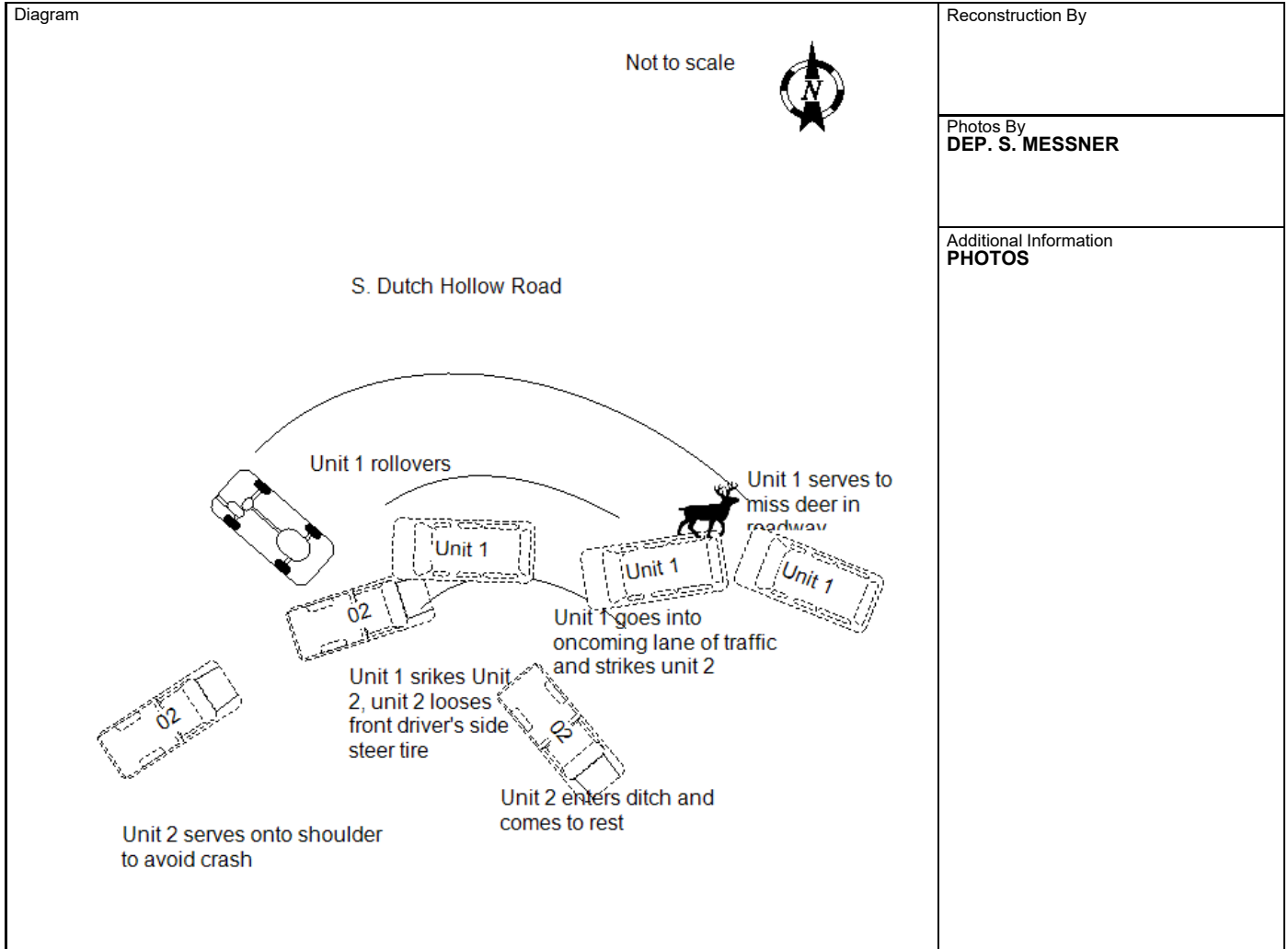

I, a sworn law enforcement officer, agree that I have not added any CJIS data in this report.

ON 6/13/2024, AT APPROXIMATELY 4:13 PM, UNIT 1, A 2009 BLUE SATURN VUE, BEARING W# KENLIZ, WAS BEING DRIVEN BY KENNETH L. JOHNSON WITH PASSENGER IN FRONT PASSENGER SEAT OF ELIZABETH A. JOHNSON. UNIT 1 WAS WESTBOUND ON S. DUTCH HOLLOW ROAD. DEER WERE IN THE ROADWAY. UNIT 1 SERVED INTO THE ONCOMING LANE OF TRAFFIC ON A LEFT CURVE. TREES LINE THE SIDE OF THE ROADWAY MAKING IT A BLIND CURVE. UNIT 2, A 2016 SILVER CHEVROLET SILVERADO, BEARING W# G27D0C, WAS BEING DRIVEN BY CARLTON H. ZARLING WITH PASSENGER IN THE FRONT PASSENGER SEAT EILEEN E. ZARLING. UNIT 2 WAS EASTBOUND ON S. DUTCH HOLLOW ROAD. UNIT 2 SERVED INTO THE SHOULDER EMBANKMENT TO AVOID CRASHING INTO UNIT 1. UNIT 1 STRUCK UNIT 2 IN THE FRONT DRIVER'S SIDE CORNER PANEL. UNIT 1 SPUN RIGHT AND ROLLED. UNIT 1 CAME TO REST ON IT ROOF ON THE ROADWAY WITH COMBINATION AIRBAGS BEING DEPLOYED. ELIZABETH WAS INJURED AND, LATER, TRANSPORTED BY WONEWOC EMS. UNIT 2 WENT DOWN INTO AN EMBANKMENT AND CAME TO REST. BOTH VEHICLES WERE REMOVED BY SHIELD'S TOWING.

6TL0D1PTPN  
24-06170

WISCONSIN MOTOR VEHICLE  
CRASH REPORT

SAUK COUNTY SHERIFFS DEPARTMENT  
1300 LANGE COURT  
BARABOO, WI 53913  
(608) 356-4895

Location

ON S DUTCH HOLLOW RD 935 FT S OF DUTCH HOLLOW DR IN THE TOWN OF WOODLAND IN SAUK COUNTY	Latitude <b>43.589469758</b>	Longitude <b>-90.214867855</b>
	X Coordinate <b>240473.375</b>	Y Coordinate <b>4831300.5</b>
	Structure Type <b>NO STRUCTURE</b>	

Crash Scene

First Harmful Event <b>MOTOR VEH IN TRANSPORT</b>		First Harmful Event Location <b>ON ROADWAY</b>	
Manner of Collision <b>00 - NO COLLISION W/VEHICLE IN TRANSPORT</b>		Light Condition <b>DAYLIGHT</b>	
Road Surface Condition(s) <b>DRY</b>		Roadway Factor(s)  <b>NONE</b>	
Environment Factor(s) <b>ANIMAL (S) IN ROADWAY</b>			
Weather Condition(s) <b>CLOUDY</b>			
Animal Type <b>DEER</b>		Relation To Trafficway <b>TRAFFICWAY - ON ROAD</b>	
Crash Classification - Location <b>PUBLIC PROPERTY</b>		Crash Classification - Jurisdiction <b>NO SPECIAL JURISDICTION</b>	
Tribal Land		Access Control <b>NO CONTROL</b>	Special Study
Within Interchange Area <b>NO</b>	Junction Location <b>NON-JUNCTION</b>	Intersection Type <b>NOT AN INTERSECTION</b>	
Closure Type <b>FULL CLOSURE</b>		Reasons for Closure <b>LAW ENFORCEMENT, TOW TRUCK, FIRE/EMS</b>	
Date Initial Lane/Rd Closed <b>06/13/2024</b>	Time Initial Lane/Rd Closed <b>04:13 PM</b>		
Date All Lanes Open <b>06/13/2024</b>	Time All Lanes Open <b>05:35 PM</b>	Date Scene Cleared <b>06/13/2024</b>	Time Scene Cleared <b>05:35 PM</b>

Unit Summary

<b>UNIT</b>	Unit Status <b>IN TRANSIT</b>	Vehicle Operating As Classification <b>D CLASS</b>		Unit Type <b>AUTOMOBILE</b>		
	Vehicle Type <b>(SPORT) UTILITY VEHICLE</b>			Operating As Endorsements		
	Total Occs <b>2</b>	Train/Bus # Recorded	Total # Citations Issued <b>1</b>	Total Trailers <b>0</b>	Total HazMat Types <b>0</b>	
	Insurance? <b>YES</b>	Direction Of Travel <b>WESTBOUND</b>	<input type="checkbox"/> Pre CrashTire Mark	Speed Limit <b>45</b>	Total Lanes <b>2</b>	
	Most Harmful Event: Collision With <b>MOTOR VEH IN TRANSPORT</b>		Special Function <b>NO SPECIAL FUNCTION</b>		Emergency Motor Vehicle Use <b>NOT APPLICABLE</b>	
	Traffic Way <b>TWO-WAY, NOT DIVIDED</b>		Traffic Control <b>NO CONTROL</b>		Traffic Control Inoperative/Missing <b>NO</b>	
	Surface Type <b>BLACKTOP (BITUMINOUS)</b>		Road Curvature <b>CURVE LEFT</b>		Road Grade <b>UPHILL</b>	
	Truck Bus or HazMat <b>NO</b>					
	<b>01</b>	<b>Vehicle</b>				
		License Plate Number <b>KENLIZ</b>		Plate Type <b>LCF - LIONS CLUB</b>	St <b>WI</b>	Country of Issuance <b>UNITED STATES</b>
Vehicle Identification Number <b>3GSDL43N99S545308</b>		Make <b>SATURN</b>	Year <b>2009</b>	Model <b>VUE</b>		

6TL0D1PTPN

24-06170

# WISCONSIN MOTOR VEHICLE CRASH REPORT

SAUK COUNTY SHERIFFS DEPARTMENT  
1300 LANGE COURT  
BARABOO, WI 53913  
(608) 356-4895

UNIT VEHICLE	Color <b>BLU - BLUE</b>	Body Style <b>UT - SPORT UTILITY VEHICLE</b>	Bus Use	
	Initial Contact Point <b>11 - LEFT FRONT CORNER</b>	Vehicle Damage		
	Extent Of Damage <b>DISABLING DAMAGE</b>	<b>15 - ALL AREAS</b>		
	Towed Due To Damage <b>TOWED DUE TO DISABLING DAMAGE</b>	Vehicle Removed By <b>SHIELDS TOWING</b>		
	What Driver Was Doing <b>LEAVING TRAVEL LANE</b>	Vehicle Factors		
Driver Prior Action Other	<b>NOT APPLICABLE</b>			
Driver Actions <b>FAILED TO KEEP IN DESIGNATED LANE</b>				
01	01	Owner Name <b>KENNETH JOHNSON</b>	Owner Address <b>S3946 STATE HIGHWAY 80 HILLSBORO, WI 54634 , US</b>	
<b>Sequence Of Events</b>				
01	01	Event <b>NON DOMESTICATED ANIMAL (ALIVE)</b>		
02	02	Event <b>CROSS CENTERLINE</b>		
03	03	Event <b>MOTOR VEH IN TRANSPORT</b>		
04	04	Event		
UNIT	<b>Policy Holder</b>			
	Insurance Company <b>PROGRESSIVE-UNIVERSAL-INSURANCE-COMP</b>	Individual <b>KENNETH JOHNSON</b>		
UNIT	<b>Individual</b>			
INDIVIDUAL	Driver <b>KENNETH JOHNSON</b>	Citations Issued <b>1</b>	Sex <b>MALE</b>	
		Date of Birth	Race <b>WHITE</b>	
	Address <b>S3946 STATE HIGHWAY 80 HILLSBORO, WI 54634 , US</b>	Driver License Number <b>STATE: WISCONSIN COUNTRY: UNITED STATES</b>		
<b>Safety Equipment</b>	On Duty Crash		Safety Equipment	
	Row <b>01 - FRONT ROW</b>	Seat Position <b>07 - LEFT</b>	<b>SHOULDER &amp; LAP BELT</b>	
	Helmet Use		Helmet Compliance	
	Eye Protection		Tint Compliance	
	<b>Injury</b>	Injury Severity <b>NO APPARENT INJURY</b>	Airbag <b>DEPLOYED-COMBINATION</b>	
01	001	Ejected <b>NOT EJECTED</b>	Ejection Path <b>NOT EJECTED/NOT APPLICABLE</b>	Trapped/Extricated <b>NOT TRAPPED</b>
		Medical Transport <b>NOT TRANSPORTED</b>	EMS Agency Identifier	EMS Run #

6TL0D1PTPN

24-06170

# WISCONSIN MOTOR VEHICLE CRASH REPORT

SAUK COUNTY SHERIFFS DEPARTMENT  
1300 LANGE COURT  
BARABOO, WI 53913  
(608) 356-4895

UNIT INDIVIDUAL	Hospital		Date of Death		Time of Death	
	<b>Distracted By</b>		Distracted By Source <b>NOT APPLICABLE (NOT DISTRACTED)</b>			
	Distracted By Action <b>NOT DISTRACTED</b>					
	<b>Non Motorist</b>		Striking Unit #		Location	
	Prior Action					
	Action					
	Action Other					To/From School
	<b>Drug &amp; Alcohol</b>		Suspected Alcohol Use <b>NO</b>		Suspected Drug Use <b>NO</b>	
	Alcohol Test Given <b>TEST NOT GIVEN</b>		Alcohol Test Type		Alcohol Test Results	
	Drug Test Given <b>TEST NOT GIVEN</b>		Drug Test Type		Drug Test Results	
01 001	Drug Type					
	Individual Condition <b>APPEARED NORMAL</b>					
	<b>Individual</b>					
	Passenger <b>ELIZABETH JOHNSON</b>			Citations Issued <b>0</b>	Sex <b>FEMALE</b>	
				Date of Birth	Race <b>WHITE</b>	
	Address <b>S3946 STATE HIGHWAY 80 HILLSBORO, WI 54634 , US</b>			Driver License Number <b>STATE: WISCONSIN COUNTRY: UNITED STATES</b>		
	<b>Safety Equipment</b>		On Duty Crash		Safety Equipment <b>SHOULDER &amp; LAP BELT</b>	
	Row <b>01 - FRONT ROW</b>	Seat Position <b>09 - RIGHT</b>				
	Helmet Use			Helmet Compliance		
	Eye Protection			Tint Compliance		
01 002	<b>Injury</b>		Injury Severity <b>SUSPECTED MINOR INJURY</b>		Airbag <b>DEPLOYED-COMBINATION</b>	
	Ejected <b>NOT EJECTED</b>		Ejection Path <b>NOT EJECTED/NOT APPLICABLE</b>			Trapped/Extricated <b>NOT TRAPPED</b>
	Medical Transport <b>EMS GROUND</b>			EMS Agency Identifier <b>6000820</b>	EMS Run # <b>24 061</b>	
	Hospital <b>REEDSBURG AREA MED CTR</b>		Date of Death		Time of Death	

WISCONSIN MOTOR VEHICLE CRASH REPORT

UNIT INDIVIDUAL 01 002
Distracted By Source
Distracted By Action
Non Motorist Striking Unit # Location
Prior Action
Action
Action Other To/From School
Drug & Alcohol Suspected Alcohol Use Suspected Drug Use
Alcohol Test Given TEST NOT GIVEN Alcohol Test Type Alcohol Test Results
Drug Test Given TEST NOT GIVEN Drug Test Type Drug Test Results
Drug Type
Individual Condition
APPEARED NORMAL
Violations
UTC Number Issue To? Statute Number Description
BG944219 001 346.05(1) OPERATING LEFT OF CENTER

Unit Summary

UNIT 02
Unit Status IN TRANSIT Vehicle Operating As Classification D CLASS Unit Type TRUCK
Vehicle Type UTILITY TRUCK/PICKUP TRUCK Operating As Endorsements
Total Occs 2 Train/Bus # Recorded Total # Citations Issued 0 Total Trailers 0 Total HazMat Types 0
Insurance? YES Direction Of Travel EASTBOUND Pre CrashTire Mark Speed Limit 45 Total Lanes 2
Most Harmful Event: Collision With MOTOR VEH IN TRANSPORT Special Function NO SPECIAL FUNCTION Emergency Motor Vehicle Use NOT APPLICABLE
Traffic Way TWO-WAY, NOT DIVIDED Traffic Control NO CONTROL Traffic Control Inoperative/Missing NO
Surface Type BLACKTOP (BITUMINOUS) Road Curvature CURVE RIGHT Road Grade DOWNHILL
Truck Bus or HazMat NO
Vehicle
License Plate Number G27D0C Plate Type LTK - LIGHT TRUCK St WI Country of Issuance UNITED STATES
Vehicle Identification Number 1G64KZCG9GF307201 Make CHEVROLET Year 2016 Model SILVERADO

6TL0D1PTPN

24-06170

# WISCONSIN MOTOR VEHICLE CRASH REPORT

SAUK COUNTY SHERIFFS DEPARTMENT  
1300 LANGE COURT  
BARABOO, WI 53913  
(608) 356-4895

UNIT VEHICLE	Color <b>SIL - SILVER (ALUMINUM)</b>	Body Style <b>PK - PICKUP</b>	Bus Use	
	Initial Contact Point <b>11 - LEFT FRONT CORNER</b>	Vehicle Damage <b>01 - RIGHT FRONT CORNER, 02 - RIGHT SIDE FRONT, 03 - RIGHT SIDE MIDDLE, 04 - RIGHT SIDE REAR, 08 - LEFT SIDE REAR, 09 - LEFT SIDE MIDDLE</b>		
	Extent Of Damage <b>DISABLING DAMAGE</b>			
	Towed Due To Damage <b>TOWED DUE TO DISABLING DAMAGE</b>			Vehicle Removed By <b>SHIELDS TOWING</b>
	What Driver Was Doing <b>NEGOTIATING CURVE</b>			Vehicle Factors <b>NOT APPLICABLE</b>
Driver Prior Action Other				
UNIT VEHICLE	Driver Actions <b>NO CONTRIBUTING ACTION</b>			
	Owner Name <b>CARLTON ZARLING</b>	Owner Address <b>S4544 COUNTY ROAD C HILLSBORO, WI 54634 , US</b>		
02	<b>Sequence Of Events</b>			
01	Event <b>MOTOR VEH IN TRANSPORT</b>			
02	Event <b>RUN OFF ROADWAY RIGHT</b>			
03	Event <b>DITCH</b>			
04	Event			
UNIT	<b>Policy Holder</b>			
	Insurance Company <b>MID-CENTURY-INS-CO</b>	Individual <b>CARLTON ZARLING</b>		
UNIT INDIVIDUAL	<b>Individual</b>			
	Driver <b>CARLTON ZARLING</b>	Citations Issued <b>0</b>	Sex <b>MALE</b>	
		Date of Birth	Race	
	Address <b>S4544 COUNTY ROAD C HILLSBORO, WI 54634 , US</b>	Driver License Number <b>STATE: WISCONSIN COUNTRY: UNITED STATES</b>		
02	<b>Safety Equipment</b>		On Duty Crash	
	Row <b>01 - FRONT ROW</b>	Seat Position <b>07 - LEFT</b>	Safety Equipment <b>SHOULDER &amp; LAP BELT</b>	
	Helmet Use		Helmet Compliance	
	Eye Protection		Tint Compliance	
	<b>Injury</b>	Injury Severity <b>POSSIBLE INJURY</b>	Airbag <b>NON DEPLOYED</b>	
003	Ejected <b>NOT EJECTED</b>	Ejection Path <b>NOT EJECTED/NOT APPLICABLE</b>	Trapped/Extricated <b>NOT TRAPPED</b>	
	Medical Transport <b>NOT TRANSPORTED</b>	EMS Agency Identifier	EMS Run #	

6TL0D1PTPN

24-06170

# WISCONSIN MOTOR VEHICLE CRASH REPORT

SAUK COUNTY SHERIFFS DEPARTMENT  
1300 LANGE COURT  
BARABOO, WI 53913  
(608) 356-4895

UNIT INDIVIDUAL	Hospital		Date of Death		Time of Death	
	<b>Distracted By</b>		Distracted By Source <b>NOT APPLICABLE (NOT DISTRACTED)</b>			
	Distracted By Action <b>NOT DISTRACTED</b>					
	<b>Non Motorist</b>		Striking Unit #		Location	
	Prior Action					
	Action					
	Action Other					To/From School
	<b>Drug &amp; Alcohol</b>		Suspected Alcohol Use <b>NO</b>		Suspected Drug Use <b>NO</b>	
	Alcohol Test Given <b>TEST NOT GIVEN</b>		Alcohol Test Type		Alcohol Test Results	
	Drug Test Given <b>TEST NOT GIVEN</b>		Drug Test Type		Drug Test Results	
02 003	Drug Type					
	Individual Condition <b>APPEARED NORMAL</b>					
	<b>Individual</b>					
	Passenger <b>EILEEN ZARLING</b>			Citations Issued <b>0</b>	Sex <b>FEMALE</b>	
				Date of Birth	Race	
	Address <b>S4544 COUNTY ROAD C HILLSBORO, WI 54634 , US</b>			Driver License Number <b>STATE: WISCONSIN COUNTRY: UNITED STATES</b>		
	<b>Safety Equipment</b>		On Duty Crash		Safety Equipment <b>SHOULDER &amp; LAP BELT</b>	
	Row <b>01 - FRONT ROW</b>	Seat Position <b>09 - RIGHT</b>				
	Helmet Use			Helmet Compliance		
	Eye Protection			Tint Compliance		
02 004	<b>Injury</b>		Injury Severity <b>POSSIBLE INJURY</b>		Airbag <b>NON DEPLOYED</b>	
	Ejected <b>NOT EJECTED</b>		Ejection Path <b>NOT EJECTED/NOT APPLICABLE</b>		Trapped/Extricated <b>NOT TRAPPED</b>	
	Medical Transport <b>NOT TRANSPORTED</b>			EMS Agency Identifier		EMS Run #
	Hospital		Date of Death		Time of Death	

WISCONSIN MOTOR VEHICLE  
CRASH REPORT

<b>UNIT</b>	<b>Distracted By</b>		Distracted By Source		
	Distracted By Action				
	<b>Non Motorist</b>		Striking Unit #	Location	
	Prior Action				
	Action				
	Action Other			To/From School	
	<b>Drug &amp; Alcohol</b>		Suspected Alcohol Use <b>NO</b>	Suspected Drug Use <b>NO</b>	
	Alcohol Test Given <b>TEST NOT GIVEN</b>		Alcohol Test Type		Alcohol Test Results
	Drug Test Given <b>TEST NOT GIVEN</b>		Drug Test Type	Drug Test Results	
	Drug Type				
<b>02</b>	<b>004</b>	Individual Condition			
		<b>APPEARED NORMAL</b>			