

6TL0F2KRDB
25-01317

WISCONSIN MOTOR VEHICLE
CRASH REPORT

SAUK COUNTY SHERIFFS DEPARTMENT
1300 LANGE COURT
BARABOO, WI 53913
(608) 356-4895

6TL0F2KRDB

Document Number Override		Primary Crash Document #		Agency Crash Number 25-01317		Investigating Officer/Deputy DEPUTY I. GALVAN	
Crash Date 02/12/2025		Crash Time 02:30 PM		Date Arrived 02/12/2025		Time Arrived 02:49 PM	
Date Notified 02/12/2025		Time Notified 02:30 PM		Total Units 02		Total Injured 00	Total Killed 00
<input type="checkbox"/> On Emergency	<input type="checkbox"/> Hit and Run	<input type="checkbox"/> Lane Closure	<input type="checkbox"/> Work Zone		<input type="checkbox"/> Trailer or Towed	<input type="checkbox"/> Reporting Threshold	
<input type="checkbox"/> Government Property		<input type="checkbox"/> Active School Zone		School Bus Related NO		Tags	
<input checked="" type="checkbox"/> Reportable		Crash Type DT4000 (STANDARD CRASH)		<input type="checkbox"/> Amended		<input type="checkbox"/> Secondary Crash	

Description

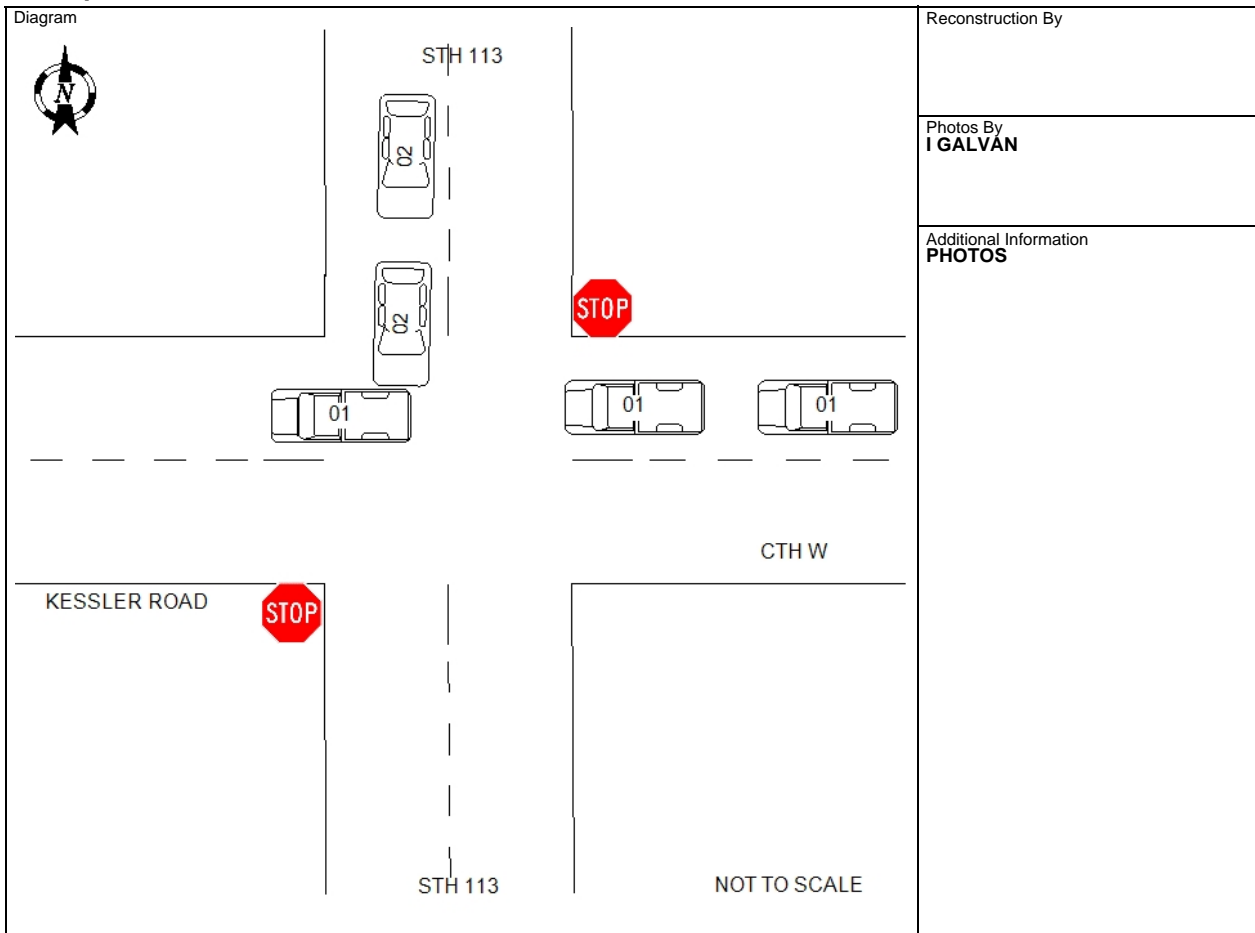

I, a sworn law enforcement officer, agree that I have not added any CJIS data in this report.

UNIT 1 WAS TRAVELING WESTBOUND ON CTH W APPROACHING THE INTERSECTION OF STH 113. UNIT 1 WAS TRAVELING TOO FAST FOR CONDITIONS AND SLID THROUGH STOP SIGN. UNIT 2 TRAVELING SOUTHBOUND ON STH 113 STRUCK UNIT 1. UNIT 1 OPERATOR STATED HE DID NOT HAVE INSURANCE AND WAS DRIVING TOO FAST FOR CONDITIONS. UNIT 1 OPERATOR CITED FOR TOO FAST FOR CONDITIONS AND OPERATE A MOTOR VEHICLE WITHOUT INSURANCE. NO INJURIES REPORTED. BOTH UNITS REMOVED BY OPERATORS.

6TL0F2KRDB
25-01317

WISCONSIN MOTOR VEHICLE
CRASH REPORT

SAUK COUNTY SHERIFFS DEPARTMENT
1300 LANGE COURT
BARABOO, WI 53913
(608) 356-4895

Location

ON CTHW 54 FT E OF KESSLER RD IN THE TOWN OF GREENFIELD IN SAUK COUNTY	Latitude 43.452686412	Longitude -89.714860695
	X Coordinate 280343.03125	Y Coordinate 4814667.5
	Structure Type NO STRUCTURE	

Crash Scene

First Harmful Event MOTOR VEH IN TRANSPORT		First Harmful Event Location ON ROADWAY	
Manner of Collision 01 - ANGLE		Light Condition DAYLIGHT	
Road Surface Condition(s) SNOW		Roadway Factor(s) ROAD SURFACE CONDITION (WET, ICY, SNOW, SLUSH, ETC)	
Environment Factor(s) WEATHER CONDITIONS			
Weather Condition(s) CLOUDY, SNOW			
Animal Type		Relation To Trafficway TRAFFICWAY - ON ROAD	
Crash Classification - Location PUBLIC PROPERTY		Crash Classification - Jurisdiction NO SPECIAL JURISDICTION	
Tribal Land		Access Control NO CONTROL	Special Study
Within Interchange Area NO	Junction Location INTERSECTION	Intersection Type FOUR-WAY INTERSECTION	

Unit Summary

UNIT	Unit Status IN TRANSIT	Vehicle Operating As Classification D CLASS		Unit Type TRUCK	
	Vehicle Type UTILITY TRUCK/PICKUP TRUCK	Operating As Endorsements			
	Total Occs 1	Train/Bus # Recorded	Total # Citations Issued 2	Total Trailers 0	Total HazMat Types 0
	Insurance? NO	Direction Of Travel WESTBOUND	<input type="checkbox"/> Pre Crash Tire Mark	Speed Limit 55	Total Lanes 2
	Most Harmful Event: Collision With MOTOR VEH IN TRANSPORT		Special Function NO SPECIAL FUNCTION		Emergency Motor Vehicle Use NOT APPLICABLE
	Traffic Way TWO-WAY, NOT DIVIDED		Traffic Control STOP SIGN		Traffic Control Inoperative/Missing NO
	Surface Type BLACKTOP (BITUMINOUS)		Road Curvature STRAIGHT		Road Grade LEVEL
	Truck Bus or HazMat NO				

UNIT	01	Vehicle			
		License Plate Number LZ9574	Plate Type LTK	St WI	Country of Issuance UNITED STATES
		Vehicle Identification Number 1GCHK23K77F533914	Make CHEV	Year 2007	Model SILVERADO
		Color WHI - WHITE	Body Style PK - PICKUP		Bus Use
		Initial Contact Point 04 - RIGHT SIDE REAR	Vehicle Damage		
		Extent Of Damage FUNCTIONAL DAMAGE	04 - RIGHT SIDE REAR		



6TL0F2KRDB
25-01317

WISCONSIN MOTOR VEHICLE
CRASH REPORT

SAUK COUNTY SHERIFFS DEPARTMENT
1300 LANGE COURT
BARABOO, WI 53913
(608) 356-4895

UNIT VEHICLE	Towed Due To Damage NOT TOWED		Vehicle Removed By OPERATOR	
	What Driver Was Doing GOING STRAIGHT		Vehicle Factors	
	Driver Prior Action Other		NOT APPLICABLE	
	Driver Actions SPEED TOO FAST/COND			
01 01	Owner Name BERNARDE ROZNOS (608) 434-2545		Owner Address E12647 NEUMAN RD BARABOO, WI 53913 , US	
	Sequence Of Events			
01 02 03 04	Event MOTOR VEH IN TRANSPORT			
	Event			
	Event			
	Event			
UNIT INDIVIDUAL	DRIVER BERNARDE ROZNOS (608) 434-2545		Citations Issued 2	Sex MALE
	Address E12647 NEUMAN RD BARABOO, WI 53913 , US		Date of Birth	Race WHITE
	Driver License Number			
	Individual			
01 001	Safety Equipment		On Duty Crash	
	Row 01 - FRONT ROW		Seat Position 07 - LEFT	
	Safety Equipment SHOULDER & LAP BELT			
	Helmet Use		Helmet Compliance	
	Eye Protection		Tint Compliance	
	Injury		Airbag	
	Injury Severity NO APPARENT INJURY		NON DEPLOYED	
Ejected NOT EJECTED		Ejection Path NOT EJECTED/NOT APPLICABLE		
Trapped/Extricated NOT TRAPPED				
Medical Transport NOT TRANSPORTED		EMS Agency Identifier		
EMS Run #				
Hospital		Date of Death		
Time of Death				
Distracted By		Distracted By Source NOT APPLICABLE (NOT DISTRACTED)		
Distracted By Action NOT DISTRACTED				
Non Motorist		Striking Unit #		
Location				

6TL0F2KRDB
25-01317

WISCONSIN MOTOR VEHICLE
CRASH REPORT

SAUK COUNTY SHERIFFS DEPARTMENT
1300 LANGE COURT
BARABOO, WI 53913
(608) 356-4895

UNIT	INDIVIDUAL	Prior Action			
		Action			
		Action Other			To/From School
	Drug & Alcohol		Suspected Alcohol Use NO	Suspected Drug Use NO	
	Alcohol Test Given TEST NOT GIVEN		Alcohol Test Type		Alcohol Test Results
	Drug Test Given TEST NOT GIVEN		Drug Test Type		Drug Test Results
	Drug Type				
	Individual Condition APPEARED NORMAL				
	Violations				
	01	001	UTC Number BK261020	Issue To? 001	Statute Number 346.57(3)
UTC Number BK261021			Issue To? 001	Statute Number 344.62(1)	Description OPERATE MOTOR VEHICLE W/O INSURANCE

Unit Summary

UNIT	02	Unit Status IN TRANSIT		Vehicle Operating As Classification D CLASS		Unit Type AUTOMOBILE			
		Vehicle Type PASSENGER CAR					Operating As Endorsements		
		Total Occs 1		Train/Bus # Recorded		Total # Citations Issued 0		Total Trailers 0	Total HazMat Types 0
		Insurance? YES		Direction Of Travel SOUTHBOUND		<input type="checkbox"/> Pre Crash <input type="checkbox"/> Tire Mark		Speed Limit 55	Total Lanes 2
		Most Harmful Event: Collision With MOTOR VEH IN TRANSPORT			Special Function NO SPECIAL FUNCTION			Emergency Motor Vehicle Use NOT APPLICABLE	
		Traffic Way TWO-WAY, NOT DIVIDED			Traffic Control NO CONTROL			Traffic Control Inoperative/Missing NO	
		Surface Type BLACKTOP (BITUMINOUS)			Road Curvature STRAIGHT			Road Grade LEVEL	
		Truck Bus or HazMat NO							

Vehicle

02	02	License Plate Number AMM5438		Plate Type AUT	St WI	Country of Issuance UNITED STATES	
		Vehicle Identification Number 1FMCU9G64MUA98976		Make FORD	Year 2021	Model ESCAPE	
		Color BLU - BLUE		Body Style UT - SPORT UTILITY VEHICLE			Bus Use
		Initial Contact Point 11 - LEFT FRONT CORNER					

6TL0F2KRDB
25-01317

WISCONSIN MOTOR VEHICLE
CRASH REPORT

SAUK COUNTY SHERIFFS DEPARTMENT
1300 LANGE COURT
BARABOO, WI 53913
(608) 356-4895

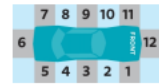

UNIT VEHICLE	Extent Of Damage FUNCTIONAL DAMAGE		Vehicle Damage 12 - FRONT	
	Towed Due To Damage NOT TOWED		Vehicle Removed By OWNER	
UNIT VEHICLE	What Driver Was Doing GOING STRAIGHT		Vehicle Factors	
	Driver Prior Action Other		NOT APPLICABLE	
UNIT VEHICLE	Driver Actions NO CONTRIBUTING ACTION			
	Owner Name AMANDA STOUT (608) 963-2286		Owner Address S5629 STATE ROAD 113 BARABOO, WI 53913 , US	
UNIT VEHICLE	Sequence Of Events			
	01	Event MOTOR VEH IN TRANSPORT		
	02	Event		
	03	Event		
	04	Event		
UNIT VEHICLE	Policy Holder			
	Insurance Company ACUITY, -A-MUTUAL-INSURANCE-CO		INDIVIDUAL AMANDA STOUT	
UNIT INDIVIDUAL	Individual			
	DRIVER AMANDA STOUT (608) 963-2286		Citations Issued 0	Sex FEMALE
	Address S5629 STATE ROAD 113 BARABOO, WI 53913 , US		Date of Birth	Race WHITE
	Driver License Number			
UNIT INDIVIDUAL	Safety Equipment		On Duty Crash	
	Row 01 - FRONT ROW	Seat Position 07 - LEFT	Safety Equipment SHOULDER & LAP BELT	
	Helmet Use		Helmet Compliance	
	Eye Protection		Tint Compliance	
	Injury	Injury Severity NO APPARENT INJURY	Airbag NON DEPLOYED	
	Ejected NOT EJECTED	Ejection Path NOT EJECTED/NOT APPLICABLE	Trapped/Extricated NOT TRAPPED	
	Medical Transport NOT TRANSPORTED	EMS Agency Identifier	EMS Run #	
Hospital		Date of Death	Time of Death	

6TL0F2KRDB
25-01317

WISCONSIN MOTOR VEHICLE
CRASH REPORT

SAUK COUNTY SHERIFFS DEPARTMENT
1300 LANGE COURT
BARABOO, WI 53913
(608) 356-4895

UNIT	INDIVIDUAL	Distracted By		Distracted By Source NOT APPLICABLE (NOT DISTRACTED)		
		Distracted By Action NOT DISTRACTED				
		Non Motorist	Striking Unit #	Location		
		Prior Action				
		Action				
		Action Other				To/From School
		Drug & Alcohol		Suspected Alcohol Use NO	Suspected Drug Use NO	
		Alcohol Test Given TEST NOT GIVEN		Alcohol Test Type		Alcohol Test Results
		Drug Test Given TEST NOT GIVEN		Drug Test Type	Drug Test Results	
		Drug Type				
02	002	Individual Condition APPEARED NORMAL				